



Flight Briefing Package

TCC909D KMIA-KLAX

19-Aug-2023 #1

RELEASE #1

MIAMI INTL
(UNITED STATES)

-

LOS ANGELES INTL
(UNITED STATES)

PREPARED BY CHRISTIAN BREUER (TCA2984)

CHRISTIAN@TCA-CHARTER.DE

19 AUG 0951 UTC

TCC909D KMIA-KLAX (19-Aug-2023) #1

TRADEWIND ALASKA FLIGHTPLAN - IFR TCC909D N777TA KMIA-KLAX

 ALL WEIGHTS IN POUNDS (LB) STD 19AUG/1120Z

OPF 1 - PREPARED 19AUG/0951Z BY CHRISTIAN BREUER (TCA2984) CHRISTIAN@TCA-CHARTER.DE

TR909D/TCC909D N777TA/B777-2LR GE SEL/EGAF ROUTE: KMIACLAX01

DEP: KMIA/MIA 09 ELEV 9 FT COST INDEX: 325 TTL G/C DIST: 2032 NM
 ARR: KLAX/LAX 25L ELEV 128 FT INIT ALT: FL400 TTL F/P DIST: 2102 NM
 FUEL BIAS: 102.5% TTL AIR DIST: 2127 NM
 AVG WIND CMP: HD006 KT

ALT: KONT/ONT 26R ELEV 944 FT 61 NM

CONFIG	DOW	PAX	CARGO	TOTAL	ULOAD LIM	ZFW	TOW	LDW
STANDARD	344243	0	0	0	116757 ZFW	MAX 461000	628345	491999
						PLN 344243	427829	368721
						ACT

 ** TAKE-OFF DATA KMIA 09 **

COND: 427829 LB // RWY DRY // +27•C Q1013 CALM // LMT: OBS(C)
 CONFIG: FLAPS 5 // D-T02 +69C // A/I OFF/AUTO // A/C ON
 SPEEDS: V1=125 VR=138 V2=138
 ENG OUT: AT 12 DME 'DHP' 113.9 RT TO 'LUVLY' [14 DME R 130 'DHP' 113.9] (310 INBD,LT)

	FUEL	CORR	ENDUR	
TRIP	59108	04:30	
ALTN KONT	7643	00:37	
FAR RSV	9041	00:45	
HOLD	3879	00:20	
CONT	1005	00:05	
MIN T/O	80676	06:17
EXTRA	2910	00:15	CAPTAINS SIGNATURE (....)
TAXI	855	00:15	
RELEASE	84441	06:47	I ACCEPT THIS OPF AND I AM FAMILIAR
ARR FUEL	23908	01:52	WITH THE PLANNED ROUTE AND AERODROMES

FUEL TANK CAP 358500 LB / MAX EXTRA FUEL 126188 LB LIM BY CAPACITY
 TRIP CORR FOR 10000 LB TOW INCR: +843 LB / 10000 LB TOW DECR: -1342 LB
 2000 FT LOWER: +1146 LB / EET 04:28 CLB: 250/310/84 DES: 84/320/250

KMIA	STD 11:20Z/07:20L	ETD 11:20Z	ACT OFBL	EST T/O 11:35Z	ACT T/O
KLAX	STA 17:05Z/10:05L	ETA 16:15Z	ACT ONBL	EST LDG 16:05Z	ACT LDG
	SKD 05:45	PLN 04:55	TTL BLCK	EST FLT 04:30	TTL FLT

ATC ROUTE: N0487F400 GLADZ2 BAGGS Y290 BACCA DCT ROZZI Y280 LEV J86 ELP J50 SSO
 J4 MESSI DCT ESTWD HLYWD1

ALTERNATE PLANNING

ALTN/RWY	DIST	ALT/FL	MSA	COMP	TIME	FUEL	DIFF	ROUTE
----------	------	--------	-----	------	------	------	------	-------

TCC909D KMIA-KLAX (19-Aug-2023) #1

KONT/26R 61 7000 129 HD002 00:37 7643 - LAXX1 SLI V8 PDZ

MOST CRITICAL MORA 18200 FT AT ALIBY

AWY -FIR	WAYPOINT NAME	MT	ALT	MSA ISA	FREQ WND/SPD	TAS GS	LEG REM	FUEL REM / USED POSITION	LEG ETO / ATO	ACC
	KMIA/09 MIAMI INTL		9 030					83.6 / 0.9 2102 N2547.2 W08018.7/.....	
GLADZ2	CSALT	089	*CLB 030 P14		117/006		8 2094	80.9 / 3.5 N2548.4 W08009.6	03 00.03/.....	
GLADZ2	DEALZ	009	*CLB 030 P14		103/005		5 2089	80.3 / 4.1 N2553.6 W08009.4	01 00.04/.....	
GLADZ2	LIIVV	350	*CLB 030 P15		081/005		6 2083	79.6 / 4.8 N2559.3 W08011.4	01 00.05/.....	
GLADZ2	BLART	285	*CLB 030 P15		065/006		4 2078	79.2 / 5.2 N2559.9 W08016.3	00 00.05/.....	
GLADZ2	SELFI	277	*CLB 030 P15		072/003		8 2070	78.5 / 6.0 N2559.9 W08025.7	01 00.06/.....	
GLADZ2	GAYTR	239	*CLB 030 P14		033/004		21 2049	77.0 / 7.4 N2547.1 W08043.7	03 00.09/.....	
GLADZ2	RUTLG	260	*CLB 030 P12		065/003		9 2040	76.4 / 8.0 N2544.5 W08053.3	01 00.10/.....	
GLADZ2	GLADZ	260	*CLB 030 P07		102/004		20 2020	75.4 / 9.0 N2538.7 W08114.5	03 00.13/.....	
GLADZ2	*TOC	323	FL400 016 P00		154/002	487 15 489 2006		74.8 / 9.7 N2549.3 W08125.7	01 00.14/.....	
GLADZ2	BAGGS	323	FL400 029 P00		223/014	487 110 488 1896		71.9 / 12.6 N2708.1 W08250.5	14 00.28/.....	
Y290	GAWKS	288	FL400 029 P00		222/014	488 13 480 1882		71.5 / 12.9 N2710.9 W08305.3	02 00.30/.....	
Y290	CIGAR	288	FL400 010 P00		224/018	488 92 478 1790		69.0 / 15.4 N2729.6 W08447.0	11 00.41/.....	
Y290 -KZJX	*BDRY	286	FL400 010 P00		227/016	28 23 27 1767		68.4 / 16.0 N2734.2 W08512.8	03 00.44/.....	
----- CLASS II ENTRY 0006 NM BEFORE BACCA EET 00:44 -----										
Y290 -KZMA	BACCA	285	FL400 010 P00		228/016	488 7 478 1760		68.2 / 16.2 N2735.5 W08520.7	01 00.45/.....	
-KZJX	KMSY	306	FL400 010 P00		221/018		3 1756	68.1 / 16.3 N2737.2 W08523.8	00 00.45/.....	

TCC909D KMIA-KLAX (19-Aug-2023) #1

----- CLASS II EXIT 0043 NM BEFORE ROZZI EET 00:50 -----

DCT	ROZZI	305	FL400	010	488	81	66.0 / 18.5	10	00.55	
-KZHU				P01	256/010	481 1675	N2818.9 W08642.3/.....		
Y280	*BDRY	292	FL400	014	489	72	64.1 / 20.4	09	01.04	
				P01	277/006	481 1603	N2841.3 W08800.4/.....		
Y280	NAITE	291	FL400	014	489	4	63.9 / 20.5	01	01.05	
				P01	275/006	482 1599	N2842.6 W08805.0/.....		
Y280	REDFN	290	FL400	014	489	34	63.0 / 21.4	04	01.09	
				P01	287/004	484 1564	N2853.0 W08842.1/.....		
Y280	LEV	286	FL400	032	113.50	489	76	61.1 / 23.4	10	01.19
	LEEVILLE GRAND ISLE			P01	044/003	490 1489	N2910.5 W09006.2/.....		
J86	PEKON	282	FL400	032	488	150	57.3 / 27.2	18	01.37	
				M00	071/016	503 1339	N2937.4 W09255.4/.....		
	KIAH	279	FL400	030		47	56.1 / 28.3	05	01.42	
				M00	078/015	1291	N2945.1 W09349.2/.....		
J86	KAPAA	278	FL400	032	488	34	55.3 / 29.2	04	01.46	
				M00	073/022	508 1257	N2950.5 W09428.1/.....		
J86	IAH	278	FL400	032	116.60	488	46	54.1 / 30.3	06	01.52
	HUMBLE HOUSTON			M00	073/024	509 1211	N2957.4 W09520.8/.....		
J86	CUZZZ	279	FL400	032	488	38	53.2 / 31.2	04	01.56	
				M00	071/025	510 1173	N3004.2 W09603.8/.....		
J86	PUFER	278	FL400	042	488	53	51.9 / 32.5	07	02.03	
				M00	072/025	511 1119	N3013.4 W09704.5/.....		
J86	SPURS	277	FL400	042	488	67	50.3 / 34.2	08	02.11	
				P00	070/024	510 1052	N3024.3 W09821.0/.....		
J86	JCT	275	FL400	042	116.00	488	77	48.4 / 36.0	09	02.20
	JUNCTION			P00	068/021	507 975	N3035.9 W09949.1/.....		
J86	KEMPL	274	FL400	041	488	53	47.1 / 37.3	06	02.26	
				P00	053/015	500 922	N3043.2 W10049.9/.....		
	KELP	273	FL400	041		2	47.1 / 37.4	00	02.26	
				P00	025/019	920	N3043.5 W10052.5/.....		
J86	*BDRY	273	FL400	081	489	72	45.3 / 39.2	09	02.35	
-KZAB				P01	351/015	491 848	N3052.7 W10215.6/.....		
J86	FST	271	FL400	081	116.90	491	37	44.3 / 40.1	05	02.40
	FORT STOCKTON			P02	330/028	478 811	N3057.1 W10258.6/.....		
J86	FIGMO	282	FL400	109	492	129	40.9 / 43.6	16	02.56	
				P01	304/031	462 682	N3135.5 W10522.9/.....		
J86	ELP	280	FL400	105	115.20	492	48	39.6 / 44.9	06	03.02
	EL PASO			P01	289/032	460 634	N3149.0 W10616.9/.....		

TCC909D KMIA-KLAX (19-Aug-2023) #1

J50	ALIBY	268	FL400	182		492	77	37.5 / 47.0	10	03.12
				P01	266/034	458	557	N3155.3 W10746.7/.....	
J50	SSO	278	FL400	182	115.40	493	78	35.4 / 49.1	11	03.23
	SAN SIMON			P01	246/038	461	478	N3216.2 W10915.8/.....	
	KLAX	284	FL400	130			176	30.8 / 53.7	22	03.45
				P02	213/061		302	N3321.2 W11230.4/.....	
J4	BXK	281	FL400	083	110.60	492	17	30.3 / 54.1	02	03.47
	BUCKEYE			P02	211/059	477	285	N3327.2 W11249.5/.....	
J4	MESSI	283	FL400	083		492	53	29.0 / 55.5	07	03.54
				P02	207/065	483	232	N3348.0 W11348.2/.....	
DCT	*BDRY	282	FL400	172		492	11	28.7 / 55.7	01	03.55
	-KZLA			P02	206/066	482	221	N3352.0 W11400.1/.....	
DCT	ESTWD	282	FL400	172		492	6	28.6 / 55.9	01	03.56
				P02	205/067	482	215	N3354.3 W11406.8/.....	
HLYWD1	MCQWN	271	FL400	172		494	46	27.4 / 57.1	06	04.02
				P03	202/071	474	169	N3403.4 W11501.1/.....	
HLYWD1	MDLER	270	FL400	093		494	34	26.5 / 57.9	04	04.06
				P03	199/069	478	135	N3409.8 W11541.4/.....	
HLYWD1	*TOD	252	FL400	093		496	15	26.1 / 58.3	02	04.08
				P04	198/068	463	120	N3408.1 W11559.0/.....	
HLYWD1	MNROE	252	*DES	093			0	26.1 / 58.3	00	04.08
				P04	197/069		120	N3408.1 W11559.4/.....	
HLYWD1	HLYWD	252	*DES	137			15	26.0 / 58.4	02	04.10
				P11	188/069		105	N3406.3 W11617.9/.....	
HLYWD1	BRUEN	252	*DES	137			15	26.0 / 58.5	02	04.12
				P11	176/050		90	N3404.4 W11635.3/.....	
HLYWD1	AVATR	253	*DES	137			15	25.9 / 58.6	02	04.14
				P12	180/035		75	N3402.7 W11653.3/.....	
HLYWD1	DAAAY	250	*DES	137			7	25.8 / 58.6	01	04.15
				P11	185/029		68	N3401.6 W11701.9/.....	
HLYWD1	WADUP	251	*DES	129			10	25.8 / 58.7	01	04.16
				P11	182/022		58	N3400.2 W11713.8/.....	
HLYWD1	NEILE	251	*DES	129			4	25.7 / 58.7	01	04.17
				P12	179/020		54	N3359.6 W11718.5/.....	
HLYWD1	SEAVU	251	*DES	106			9	25.6 / 58.8	01	04.18
				P12	169/016		45	N3358.4 W11729.3/.....	
HLYWD1	KLAX/25L	256	128	106			45	24.5 / 60.0	12	04.30
	LOS ANGELES INTL							N3356.3 W11823.0/.....	

TCC909D KMIA-KLAX (19-Aug-2023) #1

TCC909D KMIA-KLAX (19-Aug-2023) #1

WIND INFORMATION - OBS 19/AUG 00:00

(CLIMB)			GAWKS			BACCA			NAITE		
FL390	117/006	-54	FL440	244/009	-64	FL440	238/008	-63	FL440	243/004	-62
FL310	049/003	-34	FL420	231/012	-60	FL420	232/012	-60	FL420	262/005	-59
FL230	067/006	-15	FL400	223/015	-56	FL400	229/016	-56	FL400	276/007	-56
15000	079/007	-1	FL380	222/016	-52	FL380	230/019	-52	FL380	283/007	-52
7000	111/007	+14	FL360	236/013	-47	FL360	240/016	-48	FL360	289/003	-48

LEV			PEKON			IAH			SPURS		
FL440	114/005	-62	FL440	087/013	-62	FL440	088/017	-63	FL440	077/018	-63
FL420	090/003	-59	FL420	078/014	-60	FL420	080/020	-60	FL420	074/021	-60
FL400	045/003	-56	FL400	071/017	-57	FL400	074/024	-57	FL400	071/025	-56
FL380	035/004	-53	FL380	069/018	-53	FL380	071/027	-53	FL380	070/027	-53
FL360	064/007	-49	FL360	073/017	-49	FL360	073/026	-49	FL360	073/028	-49

KEMPL			FST			FIGMO			ALIBY		
FL440	012/016	-63	FL440	331/023	-64	FL440	310/024	-65	FL440	274/020	-64
FL420	031/014	-60	FL420	331/025	-59	FL420	307/028	-60	FL420	270/027	-60
FL400	054/015	-56	FL400	330/029	-55	FL400	305/032	-55	FL400	267/034	-55
FL380	071/018	-53	FL380	332/026	-50	FL380	304/034	-50	FL380	265/039	-51
FL360	080/022	-48	FL360	350/012	-46	FL360	305/031	-45	FL360	263/035	-45

BXK			(DESCENT)		
FL440	213/048	-62	FL390	191/058	-50
FL420	212/054	-59	FL310	183/066	-37
FL400	212/060	-55	FL230	182/047	-20
FL380	211/063	-51	15000	181/027	-3
FL360	208/060	-46	7000	136/009	+16

END FLIGHTPLAN 01653 TCC909D N777TA KMIA-KLAX 19AUG2023

TCC909D KMIA-KLAX (19-Aug-2023) #1

[ATC FLIGHTPLAN]

(FPL-TCC909D-IS

-B77L/H-SDE1FGHIJ1RWXYZ/LB1

-KMIA1120

-N0487F400 GLADZ2 BAGGS Y290 BACCA DCT ROZZI Y280 LEV J86 ELP

J50 SSO J4 MESSI DCT ESTWD HLYWD1

-KLAX0430 KONT

-PBN/A1B1C1D1L101S1 NAV/RNVD1E2A1 DOF/230819 REG/N777TA

EET/KZJX0044 KZHU0104 KZAB0235 KZLA0355

SEL/EGAF CODE/AA84B2 RVR/75 OPR/TRADEWIND ALASKA

ORGN/PANCTAAP PER/D

RMK/TCAS

-E/0632)

TCC909D KMIA-KLAX (19-Aug-2023) #1

[PLANNING WEATHER]

ORIGIN: KMIA/MIA (MIAMI INTL, UNITED STATES)**UTC -04:00**

KMIA 190853Z 35004KT 10SM FEW024 FEW050 SCT220 27/24 A2991 RMK A02 SLP127
T02670239 58008 \$
KMIA 190834Z 1909/2012 09006KT P6SM SCT030 BKN250
FM191000 VRB05KT P6SM VCSH SCT030 BKN050 BKN250
FM191500 09007KT P6SM VCTS SCT030CB BKN060
FM191800 11012KT P6SM VCTS SCT030CB BKN050
FM200200 12009KT P6SM VCSH SCT030 BKN050

DESTINATION: KLAX/LAX (LOS ANGELES INTL, UNITED STATES)**UTC -07:00**

KLAX 190853Z 00000KT 10SM CLR 18/17 A2984 RMK A02 SLP103 T01830167 58001 \$
KLAX 190528Z 1906/2012 23007KT P6SM SKC
FM190900 VRB03KT P6SM SKC
FM191700 24006KT P6SM BKN150
FM192000 26014KT P6SM BKN150
FM200200 26010KT P6SM SCT060 BKN120
FM200600 VRB03KT P6SM VCSH BKN060 BKN120

ALTERNATE: KONT/ONT (ONTARIO INTL, UNITED STATES)**UTC -07:00**

KONT 190853Z 00000KT 10SM FEW150 21/11 A2986 RMK A02 SLP091 T02110106
50000
KONT 190520Z 1906/2012 VRB04KT P6SM SCT150
FM192100 25011KT P6SM VCSH SCT060 BKN120
FM200400 03007KT P6SM VCSH SCT050 BKN100
FM200700 03010KT P6SM SHRA SCT025 BKN050

ADEQUATE: KMSY/MSY (ARMSTRONG NEW ORLEANS INTL, UNITED STATES)**UTC -05:00**

KMSY 190853Z 10SM CLR 27/24 A2994 RMK A02 SLP141 T02720239 55001
KMSY 190520Z 1906/2012 22007KT P6SM SKC
FM191000 VRB04KT P6SM SKC
FM200100 19008KT P6SM FEW050

ADEQUATE: KIAH/IAH (GEORGE BUSH INTCNTL/HOUSTON, UNITED STATES)**UTC -05:00**

KIAH 190853Z 22005KT 10SM CLR 28/25 A2995 RMK A02 SLP140 T02780250 53001
KIAH 190920Z 1909/2012 22004KT P6SM FEW250
FM191100 VRB03KT P6SM SCT015
FM191600 22006KT P6SM FEW020 FEW250
FM192000 17012KT P6SM FEW040

TCC909D KMIA-KLAX (19-Aug-2023) #1

ADEQUATE: KELP/ELP (EL PASO INTL, UNITED STATES)

UTC -06:00

KELP 190851Z 15004KT 10SM FEW250 28/01 A3005 RMK A02 SLP088 T02780006
50004

KELP 190536Z 1906/2006 10014KT P6SM SKC
FM191900 11011G22KT P6SM FEW120

TR909D #1

KLAX ← KMIA

ETD 19 Aug 11:20z
N777TA B77L

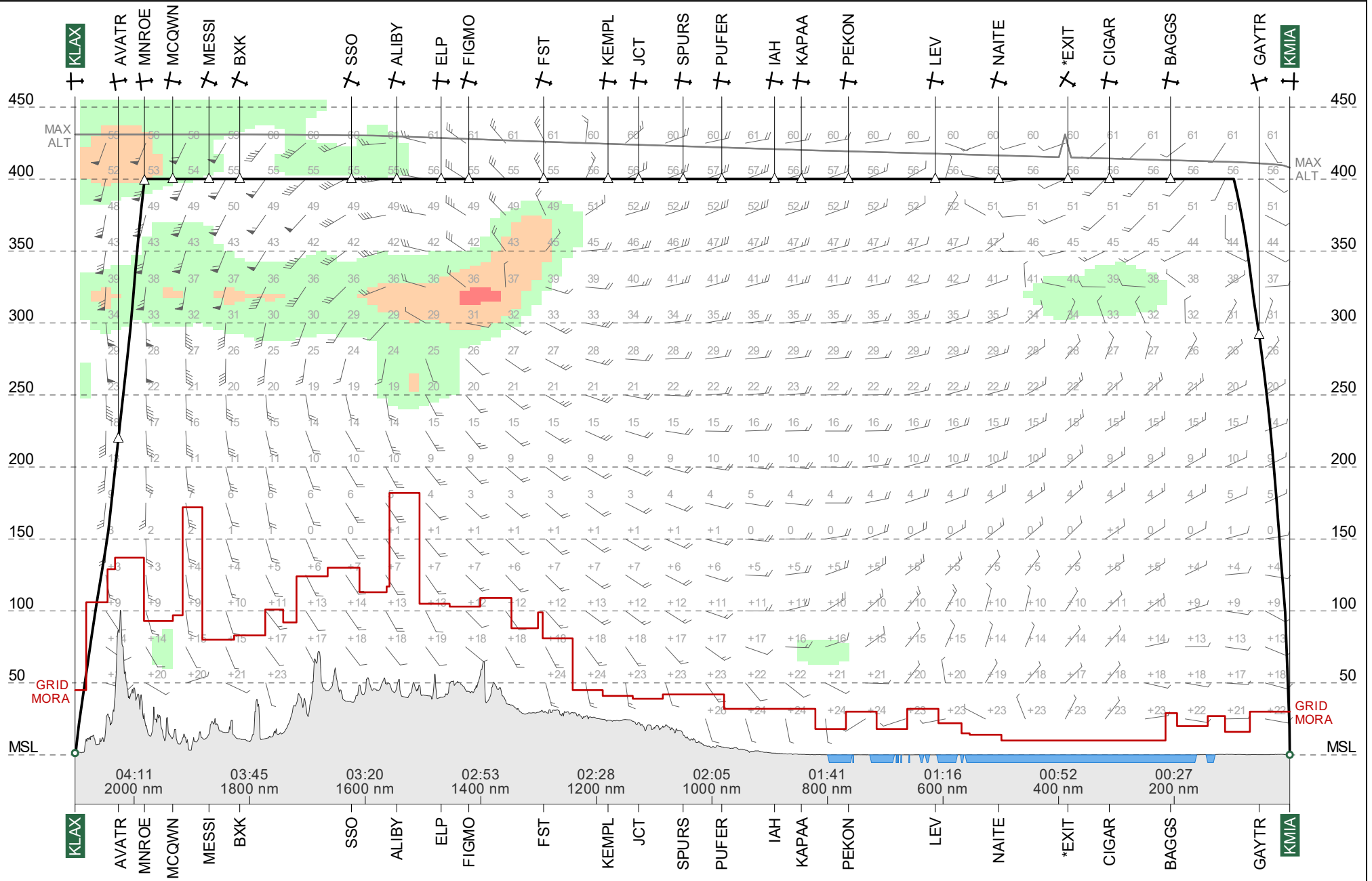

Route Chart
TR909D #1
KMIA-KLAX

19 Aug 2023
N777TA B77L

Lambert Conical Projection
Standard Parallels: 28N and 31N

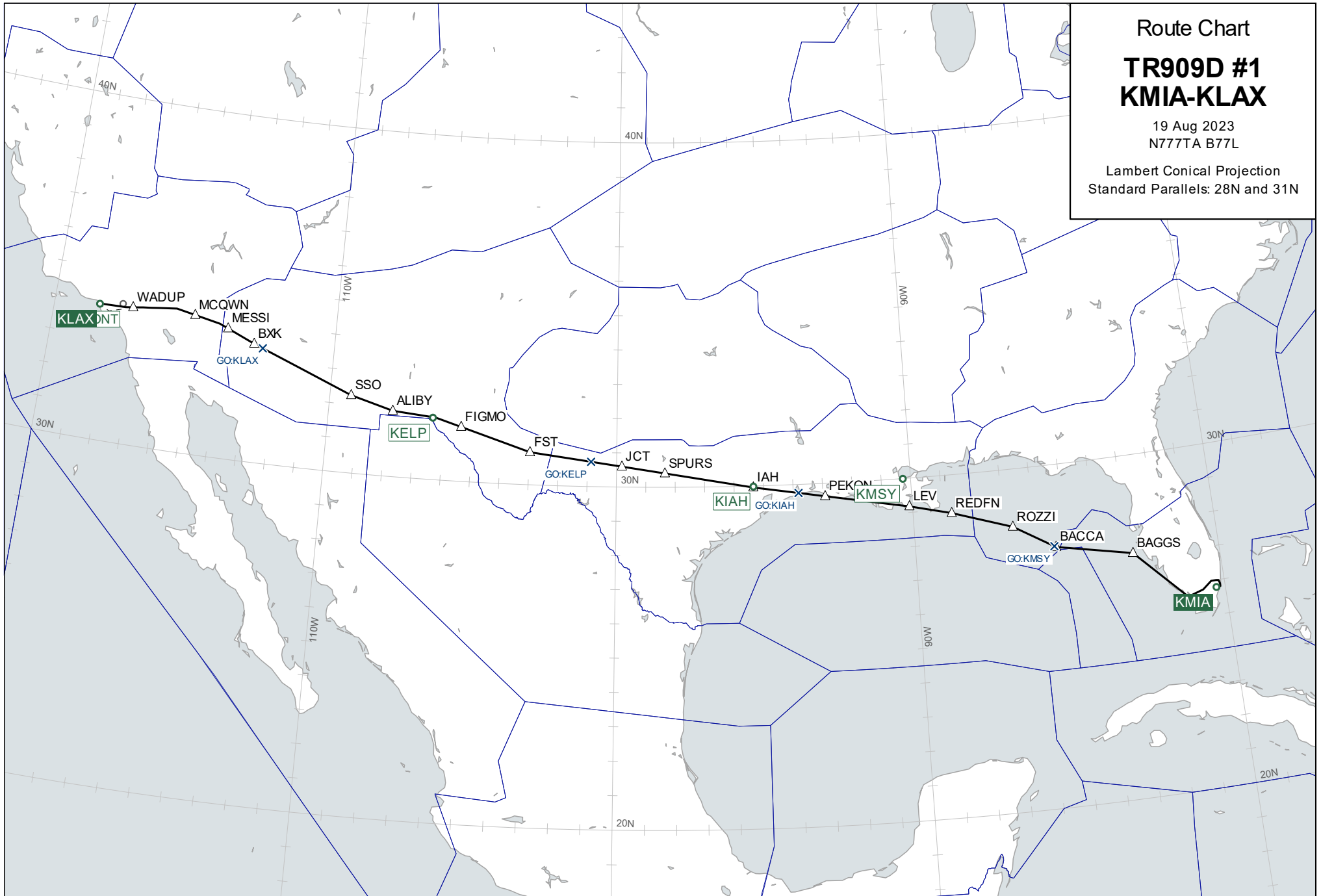

Wind Chart

FL400

TR909D #1 KMIA-KLAX

Observed 19 Aug 2023 00:00 UTC
Valid 19 Aug 2023 14:00 UTC
Provided by PFPX

Wind speed in knots.
Temperatures in degrees Celsius and
negative unless prefixed by '+'

Lambert Conical Projection
Standard Parallels: 28N and 31N

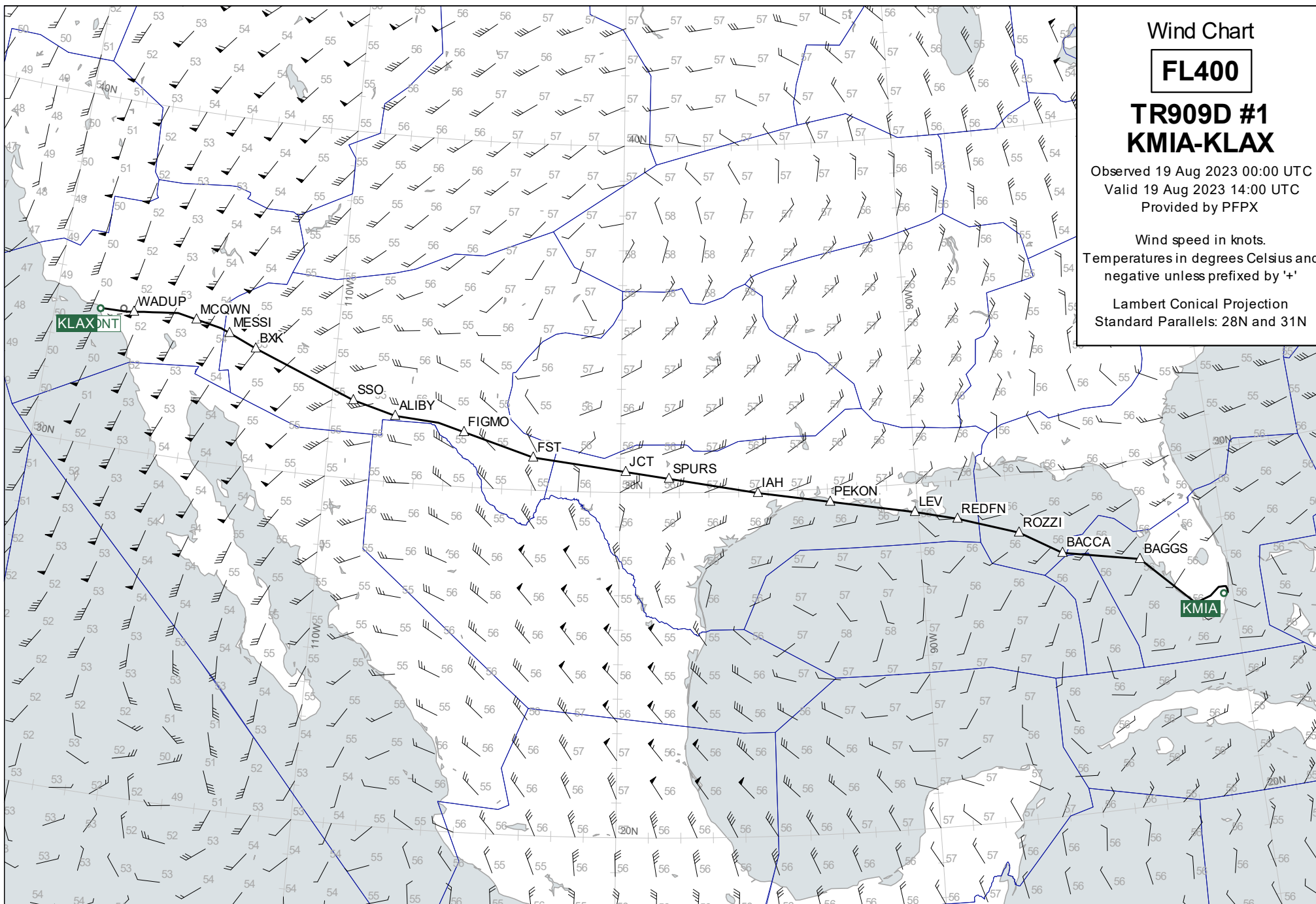

Wind Chart

FL360

**TR909D #1
KMIA-KLAX**

Observed 19 Aug 2023 00:00 UTC
Valid 19 Aug 2023 14:00 UTC
Provided by PFPX

Wind speed in knots.
Temperatures in degrees Celsius and
negative unless prefixed by '+'

Lambert Conical Projection
Standard Parallels: 28N and 31N

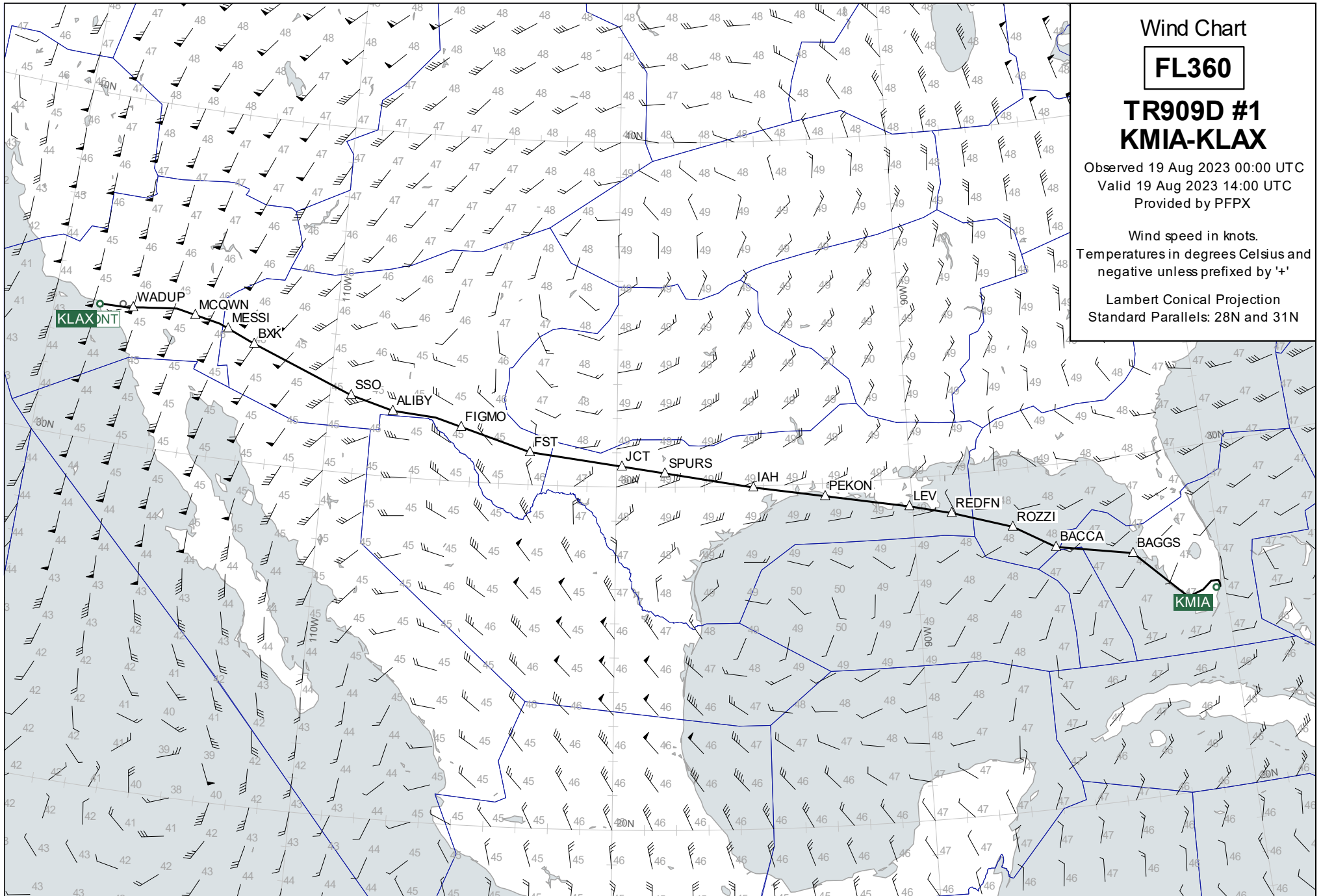

Wind Chart

FL440

**TR909D #1
KMIA-KLAX**

Observed 19 Aug 2023 00:00 UTC
Valid 19 Aug 2023 14:00 UTC
Provided by PFPX

Wind speed in knots.
Temperatures in degrees Celsius and
negative unless prefixed by '+'

Lambert Conical Projection
Standard Parallels: 28N and 31N

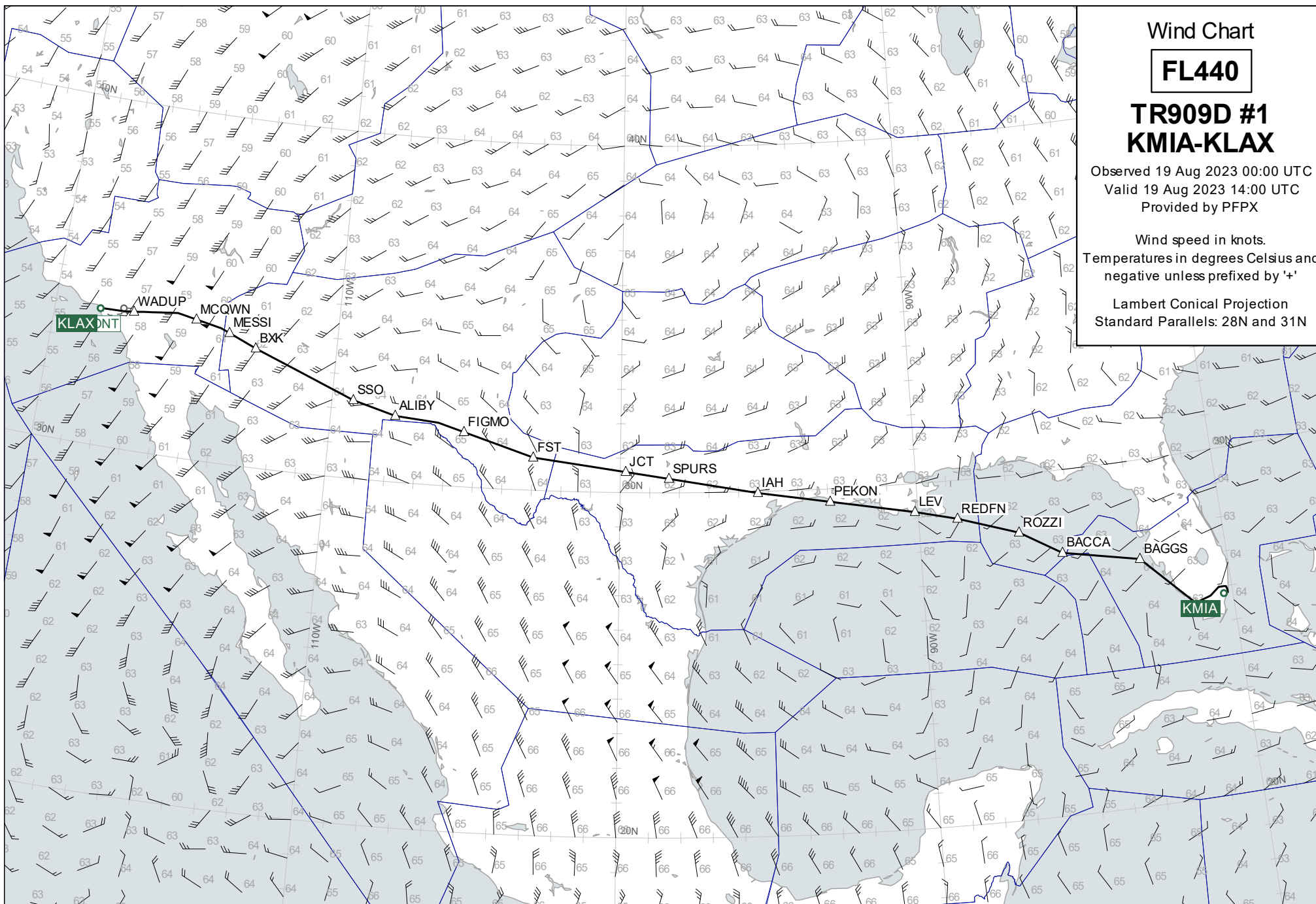

Destination Area

15000

TR909D #1
KMIA-KLAX

Observed 19 Aug 2023 00:00 UTC
Valid 19 Aug 2023 16:00 UTC
Provided by PFPX

Wind speed in knots.
Temperatures in degrees Celsius and
negative unless prefixed by '+'

Lambert Conical Projection
Standard Parallels: 32N and 36N

