



Flight Briefing Package

TCC909A KMIA-KLAX

19-Aug-2023 #1

RELEASE #1

MIAMI INTL
(UNITED STATES)

-

LOS ANGELES INTL
(UNITED STATES)

PREPARED BY CHRISTIAN BREUER (TCA2984)

CHRISTIAN@TCA-CHARTER.DE

19 AUG 0947 UTC

TCC909A KMIA-KLAX (19-Aug-2023) #1

TRADEWIND CARIBBEAN FLIGHTPLAN - IFR TCC909A PJTGC KMIA-KLAX

 ALL WEIGHTS IN KILOGRAMS (KG) STD 19AUG/1105Z

OPF 1 - PREPARED 19AUG/0947Z BY CHRISTIAN BREUER (TCA2984) CHRISTIAN@TCA-CHARTER.DE

TR909A/TCC909A PJTGC/B777-2LR GE SEL/SALH ROUTE: KMIACLAX01

DEP: KMIA/MIA 09 ELEV 9 FT COST INDEX: 250 TTL G/C DIST: 2032 NM
 ARR: KLAX/LAX 25L ELEV 128 FT INIT ALT: FL400 TTL F/P DIST: 2102 NM
 FUEL BIAS: 102.5% TTL AIR DIST: 2126 NM
 AVG WIND CMP: HD005 KT

ALT: KONT/ONT 26R ELEV 944 FT 61 NM

CONFIG	DOW	PAX	CARGO	TOTAL	ULOAD LIM	ZFW	TOW	LDW
STANDARD	156746	0	0	0	52360 ZFW	MAX 209106	285013	223167
						PLN 156746	192662	165997
						ACT

 ** TAKE-OFF DATA KMIA 09 **

COND: 192662 KG // RWY DRY // +27•C Q1013 CALM // LMT: OBS(C)
 CONFIG: FLAPS 5 // D-T02 +69C // A/I OFF/AUTO // A/C ON
 SPEEDS: V1=125 VR=138 V2=138
 ENG OUT: AT 12 DME 'DHP' 113.9 RT TO 'LUVLY' [14 DME R 130 'DHP' 113.9] (310 INBD,LT)

	FUEL	CORR	ENDUR	
TRIP	26665	04:30	
CONT 5%	1333	00:15	
ALTN KONT	1817	00:17	
FINAL RESV	2610	00:30	
HOLD	1747	00:20	
ADD FUEL	433	00:05	
MIN T/O	34605	05:58
EXTRA	1311	00:15	CAPTAINS SIGNATURE (....)
TAXI	1005	00:15	
RELEASE	36921	06:28	I ACCEPT THIS OPF AND I AM FAMILIAR
ARR FUEL	8581	01:32	WITH THE PLANNED ROUTE AND AERODROMES

FUEL TANK CAP 162613 KG / MAX EXTRA FUEL 58481 KG LIM BY LDW
 TRIP CORR FOR 5000 KG TOW INCR: +466 KG / 5000 KG TOW DECR: -609 KG
 2000 FT LOWER: +523 KG / EET 04:28 CLB: 250/310/84 DES: 84/320/250

KMIA	STD 11:05Z/07:05L	ETD 11:05Z	ACT OFBL	EST T/O 11:20Z	ACT T/O
KLAX	STA 16:50Z/09:50L	ETA 16:00Z	ACT ONBL	EST LDG 15:50Z	ACT LDG
	SKD 05:45	PLN 04:55	TTL BLCK	EST FLT 04:30	TTL FLT

ATC ROUTE: N0488F400 GLADZ2 BAGGS Y290 BACCA DCT ROZZI Y280 LEV J86 ELP J50 SSO
 J4 BXK/N0485F430 J4 MESSI DCT ESTWD HLYWD1

ALTERNATE PLANNING

TCC909A KMIA-KLAX (19-Aug-2023) #1

ALTN/RWY DIST ALT/FL MSA COMP TIME FUEL DIFF ROUTE
 KONT/26R 61 7000 129 HD005 00:17 1817 - LAXX1 SLI V8 PDZ

MOST CRITICAL MORA 18200 FT AT ALIBY

AWY -FIR	WAYPOINT NAME	MT	ALT ISA	MSA WND/SPD	FREQ WND/SPD	TAS GS	LEG REM	FUEL POSITION	REM / USED	LEG ETO / ATO	ACC
	KMIA/09 MIAMI INTL		9	030				35.9 / 1.0			
							2102	N2547.2 W08018.7/.....		
GLADZ2	CSALT	089	*CLB	030	P14 117/006		8	34.7 / 2.2	03 00.03		
							2094	N2548.4 W08009.6/.....		
GLADZ2	DEALZ	009	*CLB	030	P14 102/005		5	34.4 / 2.5	01 00.04		
							2089	N2553.6 W08009.4/.....		
GLADZ2	LIIVV	350	*CLB	030	P15 080/005		6	34.1 / 2.8	01 00.05		
							2083	N2559.3 W08011.4/.....		
GLADZ2	BLART	285	*CLB	030	P15 065/006		4	33.9 / 3.0	00 00.05		
							2078	N2559.9 W08016.3/.....		
GLADZ2	SELFI	277	*CLB	030	P15 071/003		8	33.6 / 3.3	01 00.06		
							2070	N2559.9 W08025.7/.....		
GLADZ2	GAYTR	239	*CLB	030	P14 029/004		21	32.9 / 4.0	03 00.09		
							2049	N2547.1 W08043.7/.....		
GLADZ2	RUTLG	260	*CLB	030	P12 068/003		9	32.7 / 4.2	01 00.10		
							2040	N2544.5 W08053.3/.....		
GLADZ2	GLADZ	260	*CLB	030	P06 104/004		20	32.2 / 4.7	03 00.13		
							2020	N2538.7 W08114.5/.....		
GLADZ2	BAGGS	323	FL400	029	P00 223/014	488	124	30.6 / 6.3	15 00.28		
						488	1896	N2708.1 W08250.5/.....		
Y290	GAWKS	288	FL400	029	P00 222/015	488	13	30.5 / 6.5	01 00.29		
						481	1882	N2710.9 W08305.3/.....		
Y290	CIGAR	288	FL400	010	P00 224/018	489	92	29.3 / 7.6	12 00.41		
						478	1790	N2729.6 W08447.0/.....		
Y290 -KZJX	*BDRY	286	FL400	010	P00 227/017	489	23	29.1 / 7.9	03 00.44		
						478	1767	N2734.1 W08512.8/.....		
Y290 -KZMA	BACCA	286	FL400	010	P00 229/016	489	7	29.0 / 7.9	01 00.45		
						478	1760	N2735.5 W08520.7/.....		
-KZJX	KMSY	306	FL400	010	P00 221/018		3	28.9 / 8.0	00 00.45		
							1756	N2737.2 W08523.8/.....		
DCT -KZHU	ROZZI	306	FL400	010	P01 257/010	489	81	28.0 / 9.0	10 00.55		
						481	1675	N2818.9 W08642.3/.....		
Y280	*BDRY	292	FL400	014		489	72	27.1 / 9.8	09 01.04		

TCC909A KMIA-KLAX (19-Aug-2023) #1

				P01 279/006 481 1603		N2841.3 W08800.4/.....		
Y280	NAITE	291	FL400 014	489 4	27.1 / 9.9	01 01.05			
				P01 277/006 483 1599		N2842.6 W08805.0/.....		
Y280	REDFN	290	FL400 014	489 34	26.6 / 10.3	04 01.09			
				P01 290/004 484 1564		N2853.0 W08842.1/.....		
Y280	LEV	286	FL400 032	113.50 489 76	25.8 / 11.2	10 01.19			
	LEEVILLE GRAND ISLE			P01 041/003 490 1489		N2910.5 W09006.2/.....		
J86	PEKON	282	FL400 032	488 150	24.0 / 12.9	18 01.37			
				M00 071/016 503 1339		N2937.4 W09255.4/.....		
	KIAH	279	FL400 030	46	23.5 / 13.4	05 01.42			
				P00 077/015 1292		N2945.0 W09348.1/.....		
J86	KAPAA	278	FL400 032	488 35	23.1 / 13.8	04 01.46			
				M00 073/022 508 1257		N2950.5 W09428.1/.....		
J86	IAH	278	FL400 032	116.60 488 46	22.6 / 14.3	06 01.52			
	HUMBLE HOUSTON			M00 073/024 510 1211		N2957.4 W09520.8/.....		
J86	CUZZZ	279	FL400 032	488 38	22.2 / 14.7	04 01.56			
				M00 071/025 510 1173		N3004.2 W09603.8/.....		
J86	PUFER	278	FL400 042	488 53	21.6 / 15.3	07 02.03			
				M00 072/026 511 1119		N3013.4 W09704.5/.....		
J86	SPURS	277	FL400 042	488 67	20.9 / 16.0	07 02.10			
				P00 071/024 511 1052		N3024.3 W09821.0/.....		
J86	JCT	275	FL400 042	116.00 488 77	20.0 / 16.9	10 02.20			
	JUNCTION			P00 069/021 508 975		N3035.9 W09949.1/.....		
J86	KEMPL	274	FL400 041	489 53	19.4 / 17.5	06 02.26			
				P00 055/015 500 922		N3043.2 W10049.9/.....		
	KELP	273	FL400 041	2	19.4 / 17.5	00 02.26			
				P00 026/019 920		N3043.5 W10052.5/.....		
J86	*BDRY	273	FL400 081	490 72	18.6 / 18.3	09 02.35			
-KZAB				P01 351/015 492 848		N3052.7 W10215.6/.....		
J86	FST	271	FL400 081	116.90 492 37	18.2 / 18.7	04 02.39			
	FORT STOCKTON			P02 329/028 478 811		N3057.1 W10258.6/.....		
J86	FIGMO	282	FL400 109	492 129	16.6 / 20.3	17 02.56			
				P01 303/031 462 682		N3135.5 W10522.9/.....		
J86	ELP	280	FL400 105	115.20 492 48	16.0 / 20.9	06 03.02			
	EL PASO			P01 288/032 460 634		N3149.0 W10616.9/.....		
J50	ALIBY	268	FL400 182	493 77	15.1 / 21.8	10 03.12			
				P01 266/034 458 557		N3155.3 W10746.7/.....		
J50	SSO	278	FL400 182	115.40 493 78	14.1 / 22.8	11 03.23			
	SAN SIMON			P01 246/038 462 478		N3216.2 W10915.8/.....		

TCC909A KMIA-KLAX (19-Aug-2023) #1

	KLAX	284	FL400	130		176	12.1 / 24.9	22	03.45
				P02 213/061		302	N3321.2 W11230.4/.....	
J4	BXK	281	*CLB	083	110.60	17	11.9 / 25.1	02	03.47
	BUCKEYE			P02 211/059		285	N3327.2 W11249.5/.....	
J4	*TOC	283	FL430	083	486	12	11.6 / 25.2	02	03.49
				M04 211/051	475	273	N3332.1 W11303.2/.....	
J4	MESSI	283	FL430	080	485	41	11.2 / 25.8	05	03.54
				M03 209/053	475	232	N3348.0 W11348.2/.....	
DCT	*BDRY	282	FL430	172	485	11	11.0 / 25.9	01	03.55
-KZLA				M03 208/054	475	221	N3352.0 W11400.1/.....	
DCT	ESTWD	282	FL430	172	485	6	11.0 / 25.9	01	03.56
				M03 208/054	476	215	N3354.3 W11406.8/.....	
HLYWD1	MCQWN	271	FL430	172	486	46	10.5 / 26.5	06	04.02
				M02 205/057	468	169	N3403.4 W11501.1/.....	
HLYWD1	MDLER	270	FL430	093	487	34	10.1 / 26.8	04	04.06
				M01 204/052	472	135	N3409.8 W11541.4/.....	
HLYWD1	*TOD	252	FL430	093	489	7	10.0 / 26.9	01	04.07
				M01 203/051	460	128	N3409.0 W11549.9/.....	
HLYWD1	MNROE	252	*DES	093		8	10.0 / 26.9	01	04.08
				P03 198/067		120	N3408.1 W11559.4/.....	
HLYWD1	HLYWD	252	*DES	137		15	10.0 / 27.0	02	04.10
				P11 189/070		105	N3406.3 W11617.9/.....	
HLYWD1	BRUEN	252	*DES	137		15	9.9 / 27.0	02	04.12
				P11 177/051		90	N3404.4 W11635.3/.....	
HLYWD1	AVATR	253	*DES	137		15	9.9 / 27.0	02	04.14
				P12 180/036		75	N3402.7 W11653.3/.....	
HLYWD1	DAAAY	250	*DES	137		7	9.9 / 27.1	01	04.15
				P11 185/030		68	N3401.6 W11701.9/.....	
HLYWD1	WADUP	251	*DES	129		10	9.8 / 27.1	01	04.16
				P11 182/023		58	N3400.2 W11713.8/.....	
HLYWD1	NEILE	251	*DES	129		4	9.8 / 27.1	01	04.17
				P12 179/020		54	N3359.6 W11718.5/.....	
HLYWD1	SEAVU	251	*DES	106		9	9.8 / 27.2	02	04.19
				P12 169/016		45	N3358.4 W11729.3/.....	
HLYWD1	KLAX/25L	256	128	106		45	9.3 / 27.7	11	04.30
	LOS ANGELES INTL						N3356.3 W11823.0/.....	

TCC909A KMIA-KLAX (19-Aug-2023) #1

WIND INFORMATION - OBS 19/AUG 00:00

(CLIMB)			GAWKS			BACCA			NAITE		
FL390	118/006	-54	FL440	243/009	-64	FL440	239/008	-63	FL440	245/004	-62
FL310	047/003	-33	FL420	231/012	-60	FL420	233/012	-60	FL420	264/005	-59
FL230	066/006	-15	FL400	223/015	-56	FL400	229/016	-56	FL400	278/007	-56
15000	079/007	-1	FL380	222/016	-52	FL380	230/019	-52	FL380	285/007	-52
7000	111/007	+14	FL360	236/013	-47	FL360	241/016	-48	FL360	292/003	-48

LEV			PEKON			IAH			SPURS		
FL440	114/005	-62	FL440	086/013	-62	FL440	088/017	-63	FL440	078/018	-63
FL420	087/003	-59	FL420	078/015	-60	FL420	080/021	-60	FL420	074/021	-60
FL400	041/003	-56	FL400	071/017	-57	FL400	074/025	-57	FL400	072/025	-56
FL380	033/005	-53	FL380	068/018	-53	FL380	071/027	-53	FL380	071/028	-53
FL360	063/007	-49	FL360	073/017	-49	FL360	073/027	-49	FL360	073/029	-49

KEMPL			FST			FIGMO			ALIBY		
FL440	011/015	-63	FL440	330/022	-64	FL440	309/024	-65	FL440	274/020	-64
FL420	032/014	-60	FL420	330/025	-59	FL420	306/028	-60	FL420	269/027	-60
FL400	055/015	-56	FL400	329/028	-55	FL400	304/032	-55	FL400	266/035	-55
FL380	072/018	-53	FL380	331/026	-50	FL380	303/034	-50	FL380	265/039	-51
FL360	081/022	-48	FL360	350/011	-46	FL360	305/031	-45	FL360	263/035	-45

MESSI			(DESCENT)		
FL470	212/035	-64	FL420	199/048	-54
FL450	211/046	-63	FL340	189/070	-43
FL430	209/054	-60	FL250	181/052	-24
FL410	208/061	-56	17000	185/032	-8
FL390	207/069	-53	8000	142/011	+14

END FLIGHTPLAN 01650 TCC909A PJTGC KMIA-KLAX 19AUG2023

TCC909A KMIA-KLAX (19-Aug-2023) #1

[ATC FLIGHTPLAN]

(FPL-TCC909A-IS
-B77L/H-SDE1FGHIJ1J5M1RWXY/LB2
-KMIA1105
-N0488F400 GLADZ2 BAGGS Y290 BACCA DCT ROZZI Y280 LEV J86 ELP
J50 SSO J4 BXK/N0485F430 J4 MESSI DCT ESTWD HLYWD1
-KLAX0430 KONT
-PBN/A1B1C1D1L101S2 NAV/RNVD1E2A1 DOF/230819 REG/PJTGC
EET/KZJX0044 KZHU0104 KZAB0235 KZLA0355
SEL/SALH CODE/484DC5 RVR/75 OPR/TRADEWIND CARIBBEAN
ORGN/TNCCTCAP PER/C
RMK/TCAS
-E/0613)

TCC909A KMIA-KLAX (19-Aug-2023) #1

[PLANNING WEATHER]

ORIGIN: KMIA/MIA (MIAMI INTL, UNITED STATES)**UTC -04:00**

KMIA 190853Z 35004KT 10SM FEW024 FEW050 SCT220 27/24 A2991 RMK A02 SLP127
T02670239 58008 \$
KMIA 190834Z 1909/2012 09006KT P6SM SCT030 BKN250
FM191000 VRB05KT P6SM VCSH SCT030 BKN050 BKN250
FM191500 09007KT P6SM VCTS SCT030CB BKN060
FM191800 11012KT P6SM VCTS SCT030CB BKN050
FM200200 12009KT P6SM VCSH SCT030 BKN050

DESTINATION: KLAX/LAX (LOS ANGELES INTL, UNITED STATES)**UTC -07:00**

KLAX 190853Z 00000KT 10SM CLR 18/17 A2984 RMK A02 SLP103 T01830167 58001 \$
KLAX 190528Z 1906/2012 23007KT P6SM SKC
FM190900 VRB03KT P6SM SKC
FM191700 24006KT P6SM BKN150
FM192000 26014KT P6SM BKN150
FM200200 26010KT P6SM SCT060 BKN120
FM200600 VRB03KT P6SM VCSH BKN060 BKN120

ALTERNATE: KONT/ONT (ONTARIO INTL, UNITED STATES)**UTC -07:00**

KONT 190853Z 00000KT 10SM FEW150 21/11 A2986 RMK A02 SLP091 T02110106
50000
KONT 190520Z 1906/2012 VRB04KT P6SM SCT150
FM192100 25011KT P6SM VCSH SCT060 BKN120
FM200400 03007KT P6SM VCSH SCT050 BKN100
FM200700 03010KT P6SM SHRA SCT025 BKN050

ADEQUATE: KMSY/MSY (ARMSTRONG NEW ORLEANS INTL, UNITED STATES)**UTC -05:00**

KMSY 190853Z 10SM CLR 27/24 A2994 RMK A02 SLP141 T02720239 55001
KMSY 190520Z 1906/2012 22007KT P6SM SKC
FM191000 VRB04KT P6SM SKC
FM200100 19008KT P6SM FEW050

ADEQUATE: KIAH/IAH (GEORGE BUSH INTCNTL/HOUSTON, UNITED STATES)**UTC -05:00**

KIAH 190853Z 22005KT 10SM CLR 28/25 A2995 RMK A02 SLP140 T02780250 53001
KIAH 190920Z 1909/2012 22004KT P6SM FEW250
FM191100 VRB03KT P6SM SCT015
FM191600 22006KT P6SM FEW020 FEW250
FM192000 17012KT P6SM FEW040

TCC909A KMIA-KLAX (19-Aug-2023) #1

ADEQUATE: KELP/ELP (EL PASO INTL, UNITED STATES)

UTC -06:00

KELP 190851Z 15004KT 10SM FEW250 28/01 A3005 RMK A02 SLP088 T02780006
50004

KELP 190536Z 1906/2006 10014KT P6SM SKC
FM191900 11011G22KT P6SM FEW120

TR909A #1

KLAX ← — KMIA

ETD 19 Aug 11:05z
PJTGC B77L

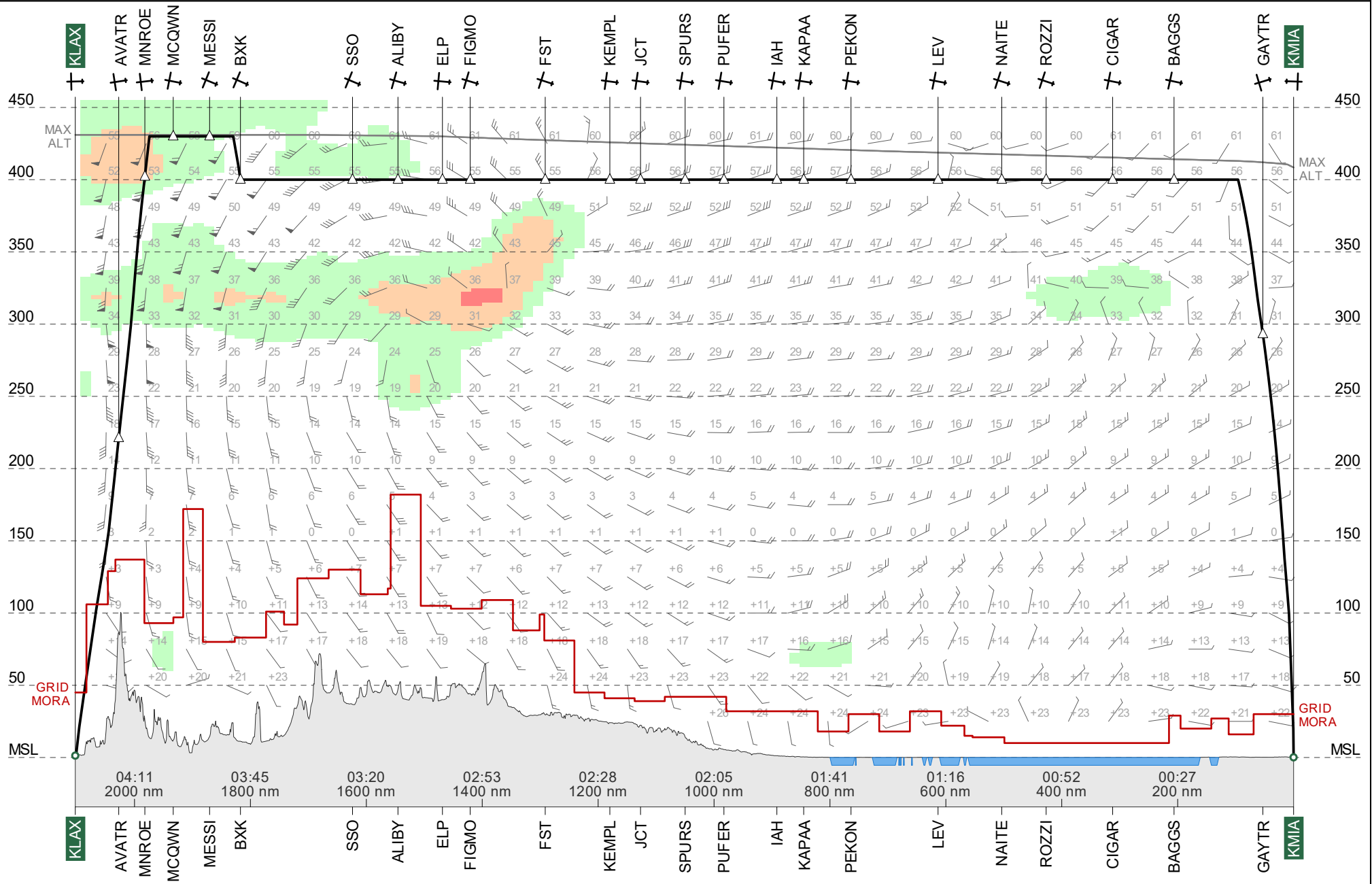

Route Chart

**TR909A #1
KMIA-KLAX**

19 Aug 2023
PJTGC B77L

Lambert Conical Projection
Standard Parallels: 28N and 31N

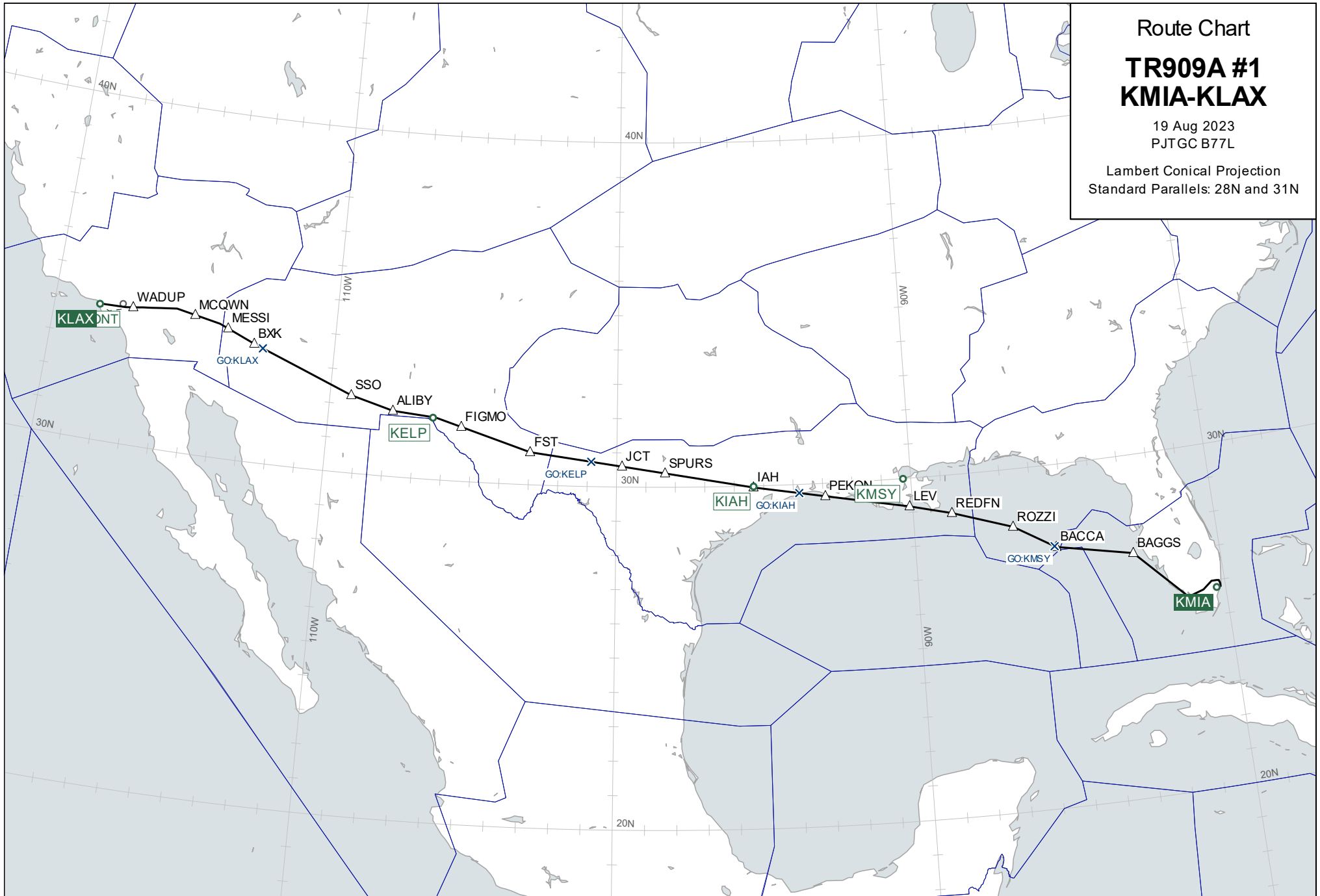

Wind Chart

FL400

**TR909A #1
KMIA-KLAX**

Observed 19 Aug 2023 00:00 UTC
Valid 19 Aug 2023 14:00 UTC
Provided by PFPX

Wind speed in knots.
Temperatures in degrees Celsius and
negative unless prefixed by '+'

Lambert Conical Projection
Standard Parallels: 28N and 31N

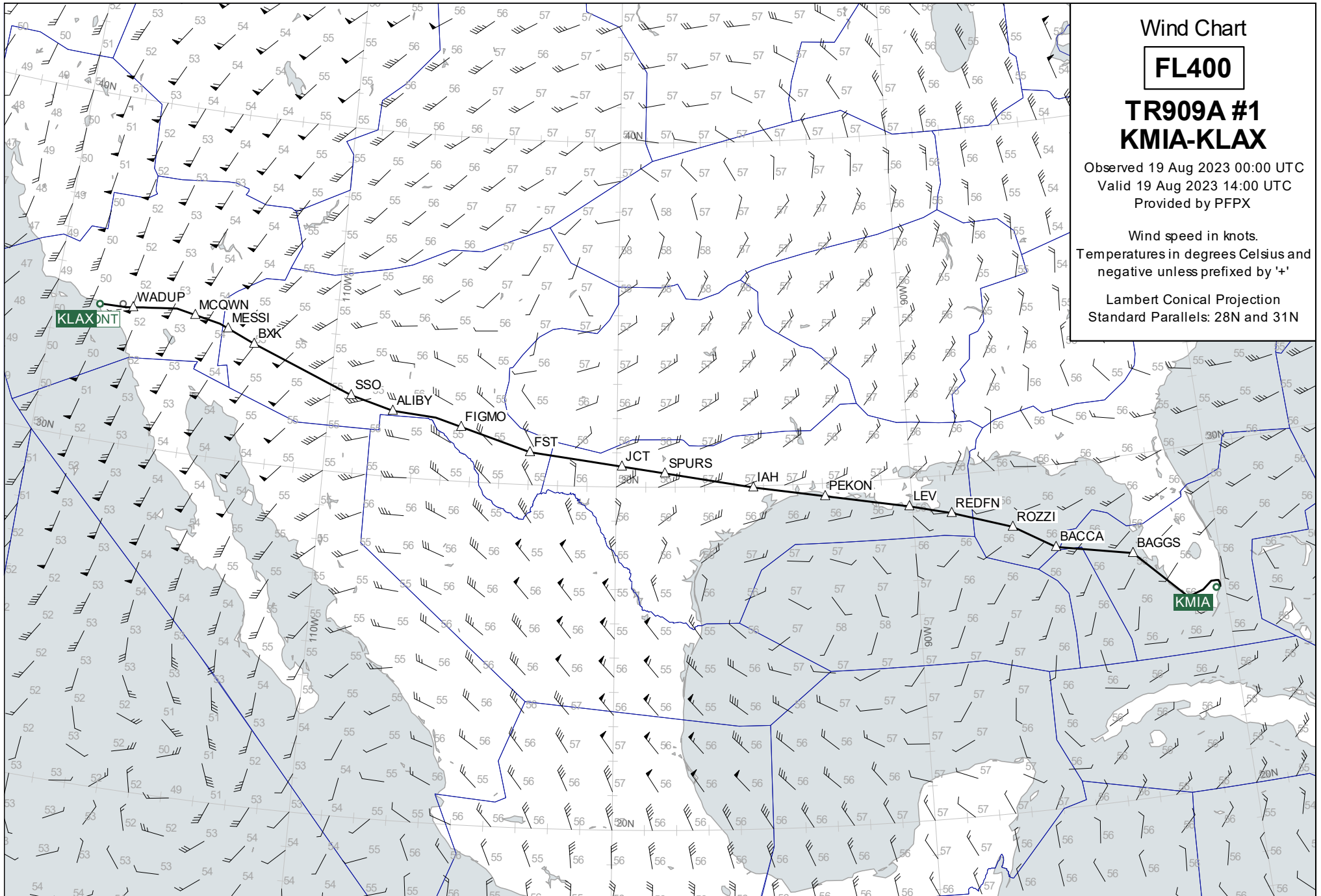

Wind Chart

FL360

**TR909A #1
KMIA-KLAX**

Observed 19 Aug 2023 00:00 UTC
Valid 19 Aug 2023 14:00 UTC
Provided by PFPX

Wind speed in knots.
Temperatures in degrees Celsius and
negative unless prefixed by '+'

Lambert Conical Projection
Standard Parallels: 28N and 31N

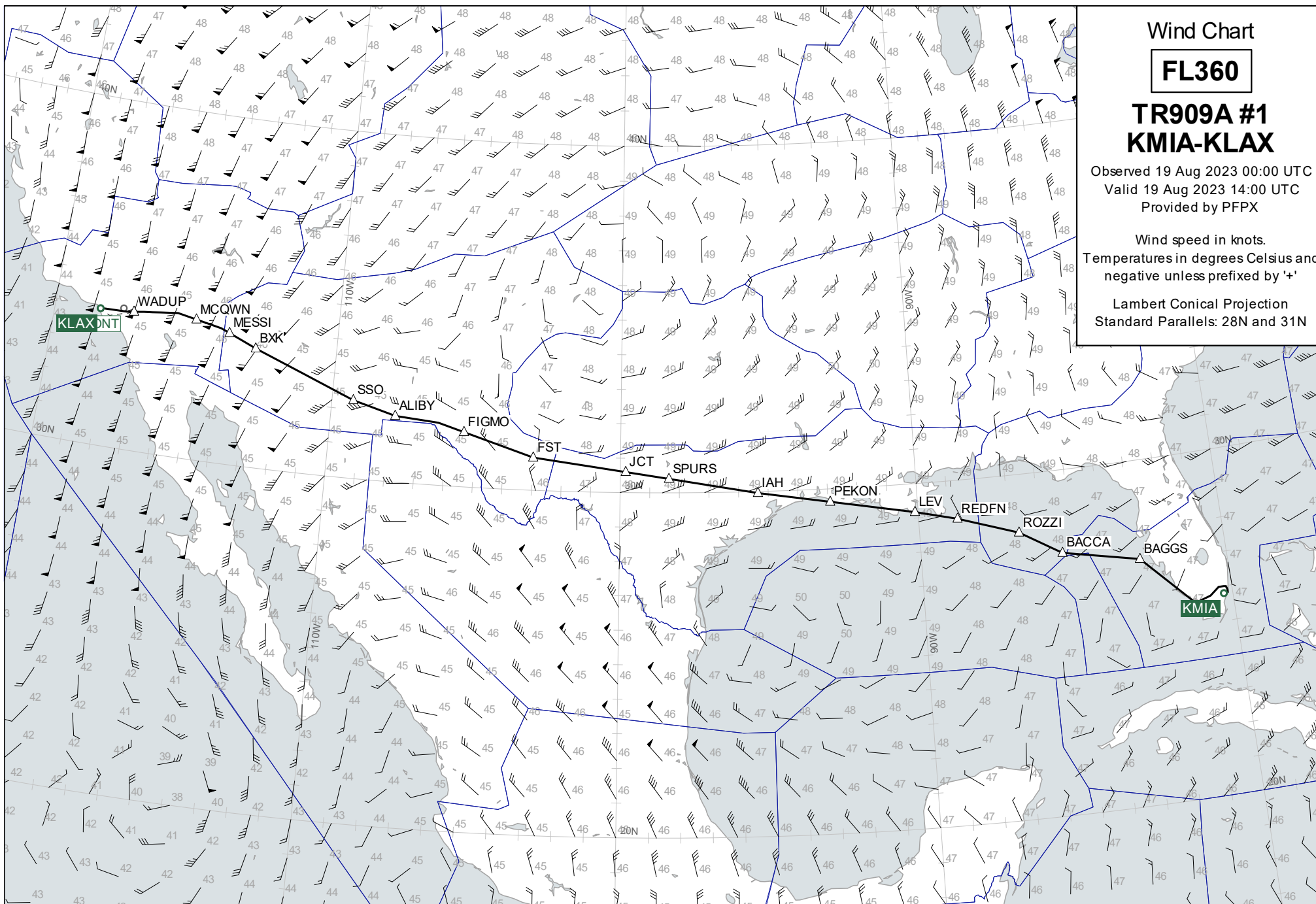

Wind Chart

FL440

**TR909A #1
KMIA-KLAX**

Observed 19 Aug 2023 00:00 UTC
Valid 19 Aug 2023 14:00 UTC
Provided by PFPX

Wind speed in knots.
Temperatures in degrees Celsius and
negative unless prefixed by '+'

Lambert Conical Projection
Standard Parallels: 28N and 31N

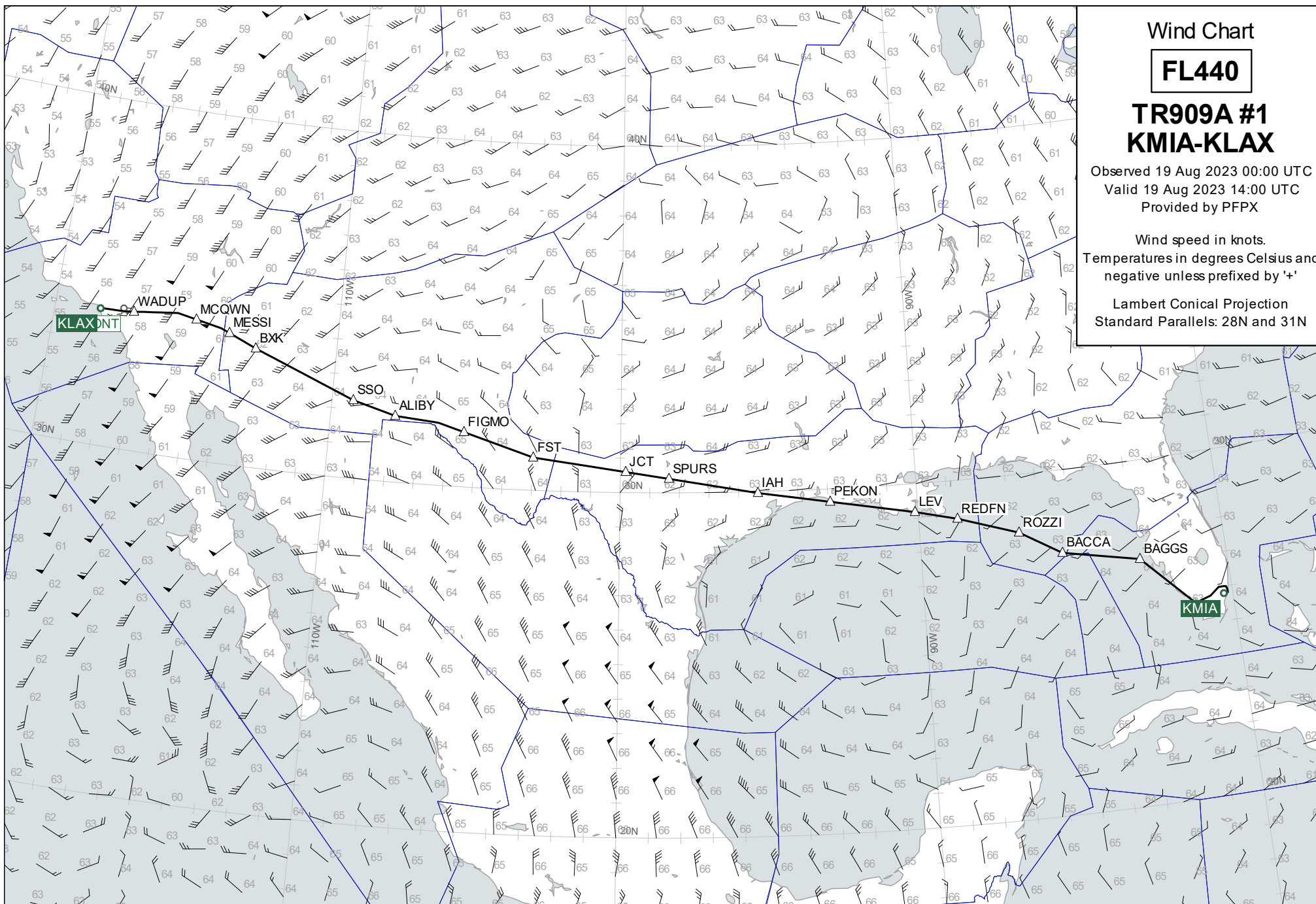

Destination Area

15000

TR909A #1
KMIA-KLAX

Observed 19 Aug 2023 00:00 UTC
Valid 19 Aug 2023 16:00 UTC
Provided by PFPX

Wind speed in knots.
Temperatures in degrees Celsius and
negative unless prefixed by '+'

Lambert Conical Projection
Standard Parallels: 32N and 36N

