



Flight Briefing Package

TCC216C EHAM-LIMC

25-Aug-2024 #1

RELEASE #1

SCHIPHOL
(NETHERLANDS)

-

MALPENSA
(ITALY)

PREPARED BY CHRISTIAN BREUER (TCA2984)

CHRISTIAN@TCA-CHARTER.DE

25 AUG 1409 UTC

TCC216C EHAM-LIMC (25-Aug-2024) #1

TRADEWIND CARIBBEAN FLIGHTPLAN - IFR TCC216C PJTGI EHAM-LIMC

 ALL WEIGHTS IN KILOGRAMS (KG) STD 25AUG/1735Z

OPF 1 - PREPARED 25AUG/1409Z BY CHRISTIAN BREUER (TCA2984) CHRISTIAN@TCA-CHARTER.DE

TR216C/TCC216C PJTGI/B777-3ER GE SEL/EFAQ ROUTE: EHAMLIMC01

DEP: EHAM/AMS 24 ELEV -11 FT COST INDEX: 250 TTL G/C DIST: 430 NM
 ARR: LIMC/MXP 35R ELEV 768 FT INIT ALT: FL350 TTL F/P DIST: 559 NM
 FUEL BIAS: 102.8% TTL AIR DIST: 580 NM
 AVG WIND CMP: HD015 KT

ALT: LIMF/TRN 36 ELEV 989 FT 100 NM

CONFIG	DOW	PAX	CARGO	TOTAL	ULOAD LIM		ZFW	TOW	LDW
STANDARD	168400	368	0	43424	25858 ZFW	MAX	237682	351534	251290
						PLN	211824	233284	222674
						ACT

	FUEL	CORR	ENDUR	
TRIP	10610	01:22	
CONT 5%	533	00:05	
ALTN LIMF	2745	00:22	
FINAL RESV	3196	00:30	
HOLD	2133	00:20	
ADD FUEL	643	00:05	
MIN T/O	19860	02:44
EXTRA	1600	00:15	CAPTAINS SIGNATURE (....)
TAXI	1035	00:15	
RELEASE	22495	03:14	I ACCEPT THIS OPF AND I AM FAMILIAR
ARR FUEL	10160	01:27	WITH THE PLANNED ROUTE AND AERODROMES

FUEL TANK CAP 145524 KG / MAX EXTRA FUEL 30216 KG LIM BY LDW
 TRIP CORR FOR 5000 KG TOW INCR: +131 KG / 5000 KG TOW DECR: -196 KG
 2000 FT LOWER: +231 KG / EET 01:22 CLB: 250/310/84 DES: 84/310/250

EHAM	STD 17:35Z/19:35L	ETD 17:35Z	ACT OFBL	EST T/O 17:50Z	ACT T/O
LIMC	STA 19:30Z/21:30L	ETA 19:22Z	ACT ONBL	EST LDG 19:12Z	ACT LDG
	SKD 01:55	PLN 01:47	TTL BLCK	EST FLT 01:22	TTL FLT

ATC ROUTE: N0495F350 REN2SY EDUPO Z739 MISGO DCT ASBON DCT TUSUK DCT ULNOK L607
 ABUKA DCT KRH DCT NATOR DCT TRA DCT RIPUS DCT GERSA DCT SOSON DCT
 DEGAD Z424 RIXUV RIXU3E

ALTERNATE PLANNING

ALTN/RWY	DIST	ALT/FL	MSA	COMP	TIME	FUEL	DIFF	ROUTE
LIMF/36	100	FL100	177	HD003	00:22	2745	-	MMP6L TOP TOP3A

MOST CRITICAL MORA 16400 FT AT SOSON

AWY	WAYPOINT	MT	ALT	MSA	FREQ	TAS	LEG	FUEL	REM / USED	LEG	ACC
-FIR	NAME		ISA	WND/SPD	GS	REM	POSITION		ETO / ATO		
	EHAM/24		-11	017				21.5 /	1.0		

TCC216C EHAM-LIMC (25-Aug-2024) #1

	SCHIPHOL				559	N5218.3	E00446.6/.....
REN2SY	AM095	236	*CLB 017 M00 238/024	3	20.5 / 1.9	02	00.02	
				556	N5216.6	E00442.3/.....	
REN2SY	AM125	212	*CLB 017 M00 237/024	1	20.4 / 2.1	00	00.02	
				555	N5215.6	E00441.2/.....	
REN2SY	AM157	153	*CLB 017 P00 235/023	2	20.2 / 2.2	01	00.03	
				553	N5213.7	E00442.7/.....	
REN2SY	AM008	118	*CLB 017 P01 233/023	2	20.1 / 2.4	00	00.03	
				550	N5212.5	E00446.0/.....	
REN2SY	AM026	118	*CLB 017 P02 237/025	4	19.8 / 2.7	01	00.04	
				546	N5210.3	E00452.2/.....	
REN2SY	IVLUT	071	*CLB 024 P05 247/035	15	19.1 / 3.4	02	00.06	
				531	N5214.7	E00515.4/.....	
REN2SY	LUNIX	123	*CLB 024 P03 250/040	14	18.5 / 4.0	02	00.08	
				517	N5206.6	E00533.9/.....	
REN2SY	RENDI	123	*CLB 024 P02 251/040	5	18.3 / 4.1	01	00.09	
				512	N5203.7	E00540.5/.....	
REN2SY	EDUPO	129	*CLB 024 P01 253/040	8	18.1 / 4.4	01	00.10	
				504	N5158.5	E00550.2/.....	
Z739	NAPRO	129	*CLB 022 P00 254/040	11	17.8 / 4.7	01	00.11	
-EDVV				493	N5151.4	E00603.5/.....	
Z739	DEPAD	129	*CLB 022 P00 250/040	8	17.5 / 4.9	01	00.12	
				485	N5146.1	E00613.2/.....	
Z739	*TOC	129	FL350 022 P03 244/039	495 11	17.3 / 5.2	01	00.13	
				510 474	N5138.7	E00626.6/.....	
Z739	AMOSU	129	FL350 022 P03 244/039	495 1	17.3 / 5.2	00	00.13	
				510 473	N5138.3	E00627.3/.....	
Z739	MISGO	129	FL350 022 P03 242/040	495 21	17.0 / 5.5	03	00.16	
				510 452	N5124.3	E00652.6/.....	
DCT	ASBON	145	FL350 038 P03 233/047	495 48	16.2 / 6.3	06	00.22	
				494 404	N5043.4	E00733.1/.....	
DCT	*BDRY	144	FL350 038 P03 232/048	495 3	16.2 / 6.3	00	00.22	
-EDUU				494 401	N5041.1	E00735.6/.....	
DCT	TUSUK	144	FL350 043 P03 224/053	496 39	15.6 / 6.9	05	00.27	
				485 362	N5008.1	E00809.3/.....	
DCT	ULNOK	146	FL350 043 P03 221/056	496 20	15.3 / 7.2	02	00.29	
				480 342	N4951.0	E00825.1/.....	
L607	BANIM	134	FL350 036 P03 219/059	496 11	15.1 / 7.4	02	00.31	
				487 331	N4943.1	E00836.5/.....	

TCC216C EHAM-LIMC (25-Aug-2024) #1

L607	ABUKA	167	FL350	036	497	15	14.9 / 7.6	02	00.33	
			P03	219/060	457	316	N4927.9 E00840.8/.....		
	LIMC	184	FL350	036		14	14.7 / 7.8	02	00.35	
			P04	219/056		301	N4913.9 E00837.9/.....		
DCT	KRH	184	FL350	055	115.95	497	15	14.4 / 8.1	02	00.37
	KARLSRUHE		P04	219/059	445	287	N4859.6 E00835.1/.....		
DCT	NATOR	189	FL350	055		497	51	13.6 / 8.9	06	00.43
			P04	222/060	444	236	N4810.2 E00819.3/.....		
DCT	*BDRY	168	FL350	117		497	24	13.2 / 9.3	04	00.47
-LSAC			P04	221/063	457	212	N4746.1 E00825.1/.....		
DCT	TRA	168	FL350	117	114.30	497	5	13.1 / 9.4	00	00.47
-LSAS	TRASADINGEN		P04	221/063	456	207	N4741.4 E00826.2/.....		
DCT	RIPUS	171	FL350	117		498	26	12.7 / 9.8	04	00.51
			P04	221/064	452	181	N4715.6 E00830.0/.....		
DCT	GERSA	171	FL350	117		498	13	12.5 / 10.0	01	00.52
			P04	221/064	452	168	N4702.4 E00831.9/.....		
	*TOD	171	*DES	164			24	12.1 / 10.4	04	00.56
-LSAC			P05	223/062		143	N4638.1 E00835.4/.....		
DCT	SOSON	171	*DES	164			2	12.1 / 10.4	00	00.56
-LSAS			P05	224/062		142	N4636.4 E00835.7/.....		
DCT	DEGAD	171	*DES	164			10	12.1 / 10.4	01	00.57
			P06	224/045		131	N4626.2 E00837.1/.....		
Z424	BASGO	209	*DES	164			12	12.0 / 10.5	02	00.59
-LIMM			P07	229/038		120	N4616.4 E00828.3/.....		
Z424	AKASU	171	*DES	164			10	12.0 / 10.5	01	01.00
			P08	233/031		110	N4606.6 E00829.7/.....		
Z424	RIXUV	156	*DES	164			14	12.0 / 10.5	02	01.02
			P10	243/024		96	N4553.9 E00836.6/.....		
RIXU3E	MC685	138	FL190	121		429	10	11.8 / 10.7	02	01.04
			P10	245/022	434	86	N4545.9 E00845.8/.....		
RIXU3E	EVGIR	149	FL190	121		429	10	11.6 / 10.9	01	01.05
			P10	246/020	430	76	N4537.1 E00852.6/.....		
RIXU3E	MC768	166	FL190	121		429	7	11.5 / 11.0	01	01.06
			P10	246/019	424	69	N4530.2 E00854.5/.....		
RIXU3E	MC761	166	*DES	121			7	11.5 / 11.0	01	01.07
			P10	250/016		62	N4523.3 E00856.4/.....		
RIXU3E	MC756	166	*DES	121			5	11.4 / 11.1	01	01.08
			P10	251/013		57	N4518.4 E00857.7/.....		

TCC216C EHAM-LIMC (25-Aug-2024) #1

RIXU3E	ESITE	166	*DES 121	5	11.4 / 11.1	01	01.09
			P10 255/011	52	N4513.5 E00859.0/.....	
RIXU3E	MC746	166	*DES 121	5	11.4 / 11.1	01	01.10
			P10 260/010	47	N4508.6 E00900.3/.....	
RIXU3E	MC741	166	*DES 111	5	11.4 / 11.1	01	01.11
			P10 267/009	42	N4503.7 E00901.7/.....	
RIXU3E	MC435	256	*DES 121	6	11.3 / 11.2	01	01.12
			P11 272/008	36	N4502.5 E00853.3/.....	
RIXU3E	MC430	346	*DES 121	5	11.3 / 11.2	01	01.13
			P11 274/007	31	N4507.4 E00852.0/.....	
RIXU3E	MC425	346	*DES 121	5	11.3 / 11.2	01	01.14
			P11 263/004	26	N4512.4 E00850.7/.....	
RIXU3E	MC420	346	*DES 121	5	11.2 / 11.3	01	01.15
			P11 244/002	21	N4517.3 E00849.3/.....	
RIXU3E	INLER	346	*DES 121	5	11.2 / 11.3	01	01.16
			P12 201/001	16	N4522.2 E00848.0/.....	
RIXU3E	LIMC/35R	345	768 121	16	10.9 / 11.6	06	01.22
	MALPENSA				N4537.8 E00843.4/.....	

TCC216C EHAM-LIMC (25-Aug-2024) #1

WIND INFORMATION - OBS 25/AUG 06:00

(CLIMB) **AMOSU** **ASBON** **TUSUK**
FL350 246/041 -51 FL390 234/041 -49 FL390 225/049 -51 FL390 221/054 -52
FL280 253/041 -40 FL370 238/040 -50 FL370 229/048 -51 FL370 222/054 -52
FL210 249/038 -23 FL350 245/040 -51 FL350 234/048 -51 FL350 225/053 -51
FL140 242/029 -10 FL330 249/040 -50 FL330 237/047 -49 FL330 227/052 -49
FL070 234/022 +1 FL310 252/039 -46 FL310 239/047 -46 FL310 230/051 -45

BANIM **KRH** **NATOR** **TRA**
FL390 219/058 -53 FL390 219/059 -54 FL390 219/059 -54 FL390 219/061 -55
FL370 219/059 -52 FL370 219/060 -52 FL370 220/060 -53 FL370 220/063 -53
FL350 220/059 -51 FL350 219/060 -51 FL350 222/060 -51 FL350 222/063 -50
FL330 222/057 -48 FL330 221/058 -48 FL330 224/057 -48 FL330 223/060 -47
FL310 225/053 -44 FL310 225/053 -44 FL310 226/051 -43 FL310 225/051 -43

GERSA **(DESCENT)**
FL390 218/063 -56 FL350 227/053 -49
FL370 219/065 -54 FL280 231/038 -33
FL350 222/065 -50 FL210 239/024 -17
FL330 223/061 -46 FL140 246/012 -3
FL310 223/052 -42 FL070 220/002 +12

END FLIGHTPLAN 02137 TCC216C PJTGI EHAM-LIMC 25AUG2024

TCC216C EHAM-LIMC (25-Aug-2024) #1

[ATC FLIGHTPLAN]

(FPL-TCC216C-IS

-B77W/H-SDE1FGHIJ1M1RWXY/LB2

-EHAM1735

-N0495F350 EDUPO Z739 MISGO DCT ASBON DCT TUSUK DCT ULNOK L607

ABUKA DCT KRH DCT NATOR DCT TRA DCT RIPUS DCT GERSA DCT SOSON

DCT DEGAD Z424 RIXUV

-LIMC0122 LIMF

-PBN/A1B1C1D1L101S1 NAV/RNVD1E2A1 DOF/240825 REG/PJTGI

EET/EDVV0011 EDUU0022 LSAC0047 LIMM0059

SEL/EFAQ CODE/48417E RVR/75 OPR/TRADEWIND CARIBBEAN

ORGN/TNCCTCAP PER/D

RMK/TCAS

-E/0259)

TCC216C EHAM-LIMC (25-Aug-2024) #1

[PLANNING WEATHER]

ORIGIN: EHAM/AMS (SCHIPHOL, NETHERLANDS)

UTC +02:00

EHAM 251325Z 23016KT 9999 FEW037 20/10 Q1020 NOSIG
EHAM 251054Z 2512/2618 24015KT 9999 FEW030
PROB30 TEMPO 2514/2517 7000 SHRA FEW025CB
BECMG 2516/2519 20011KT
PROB40 TEMPO 2602/2613 7000 SHRA RA FEW020CB
BECMG 2607/2610 23015KT
PROB30 TEMPO 2613/2617 7000 SHRA FEW025TCU
BECMG 2615/2618 23006KT

DESTINATION: LIMC/MXP (MALPENSA, ITALY)

UTC +02:00

LIMC 251350Z VRB04KT 9999 FEW040 32/19 Q1014 NOSIG
LIMC 251100Z 2512/2618 VRB05KT 9999 FEW050
BECMG 2600/2602 01012KT
TEMPO 2600/2618 TSRA BKN014

ALTERNATE: LIMF/TRN (CASELLE, ITALY)

UTC +02:00

LIMF 251350Z 12004KT 050V200 CAVOK 32/18 Q1015
LIMF 251100Z 2512/2612 VRB05KT 9999 SCT050
TEMPO 2521/2603 TSRA

TR216C #1

EHAM → LIMC

ETD 25 Aug 17:35z
PJTGI B77W

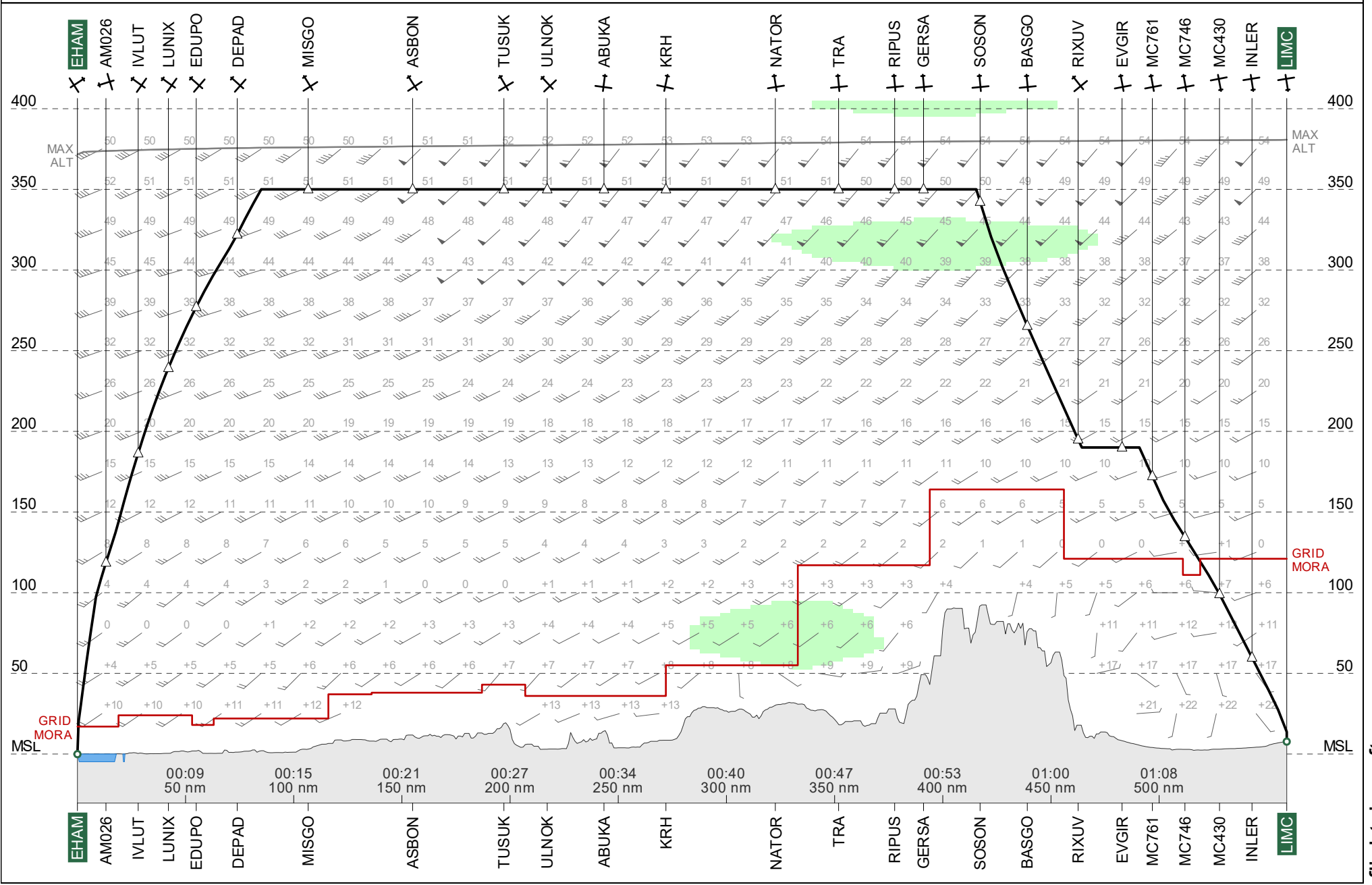

Route Chart
TR216C #1
EHAM-LIMC

25 Aug 2024
PJTGI B77W

Lambert Conical Projection
Standard Parallels: 47N and 50N

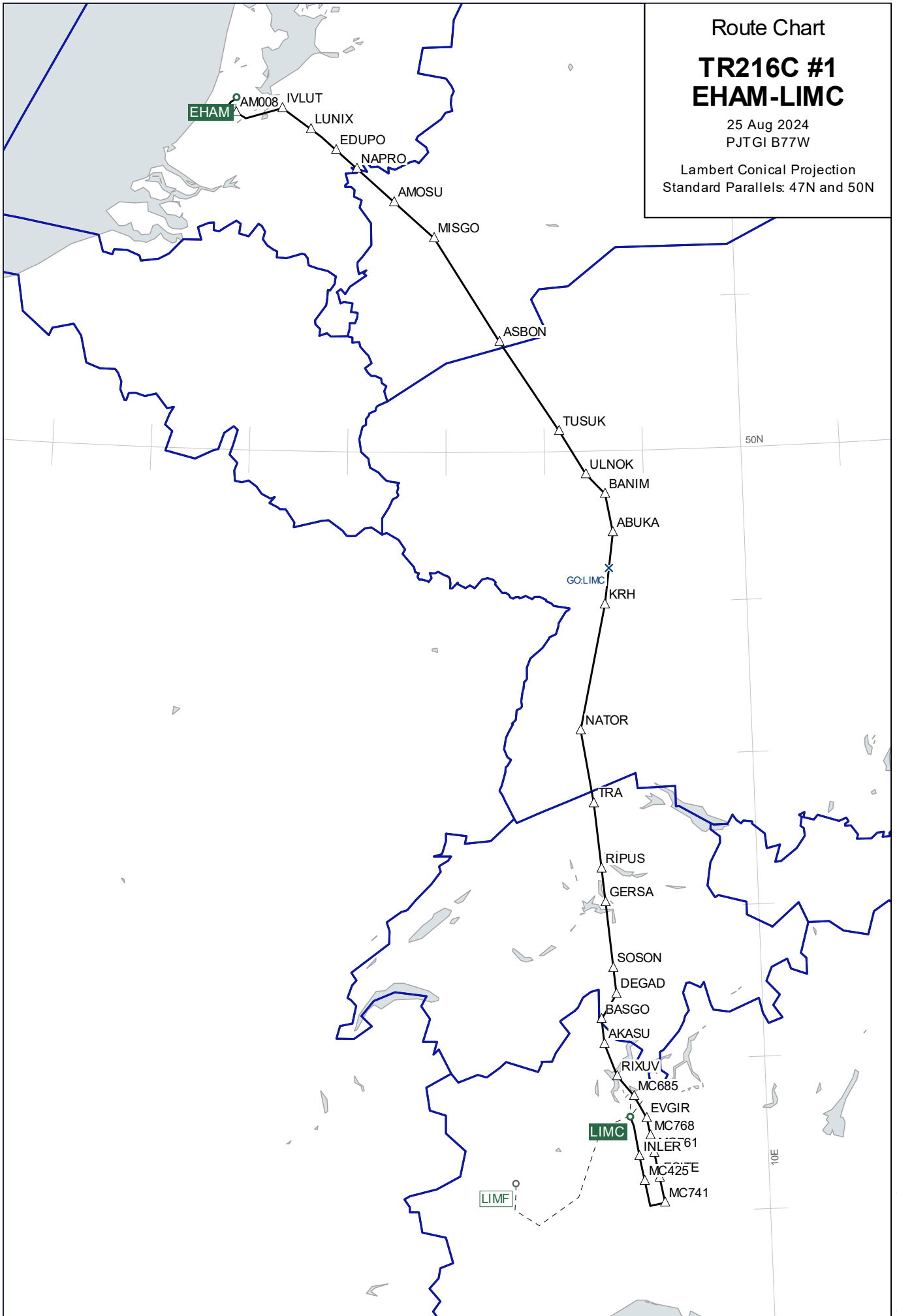

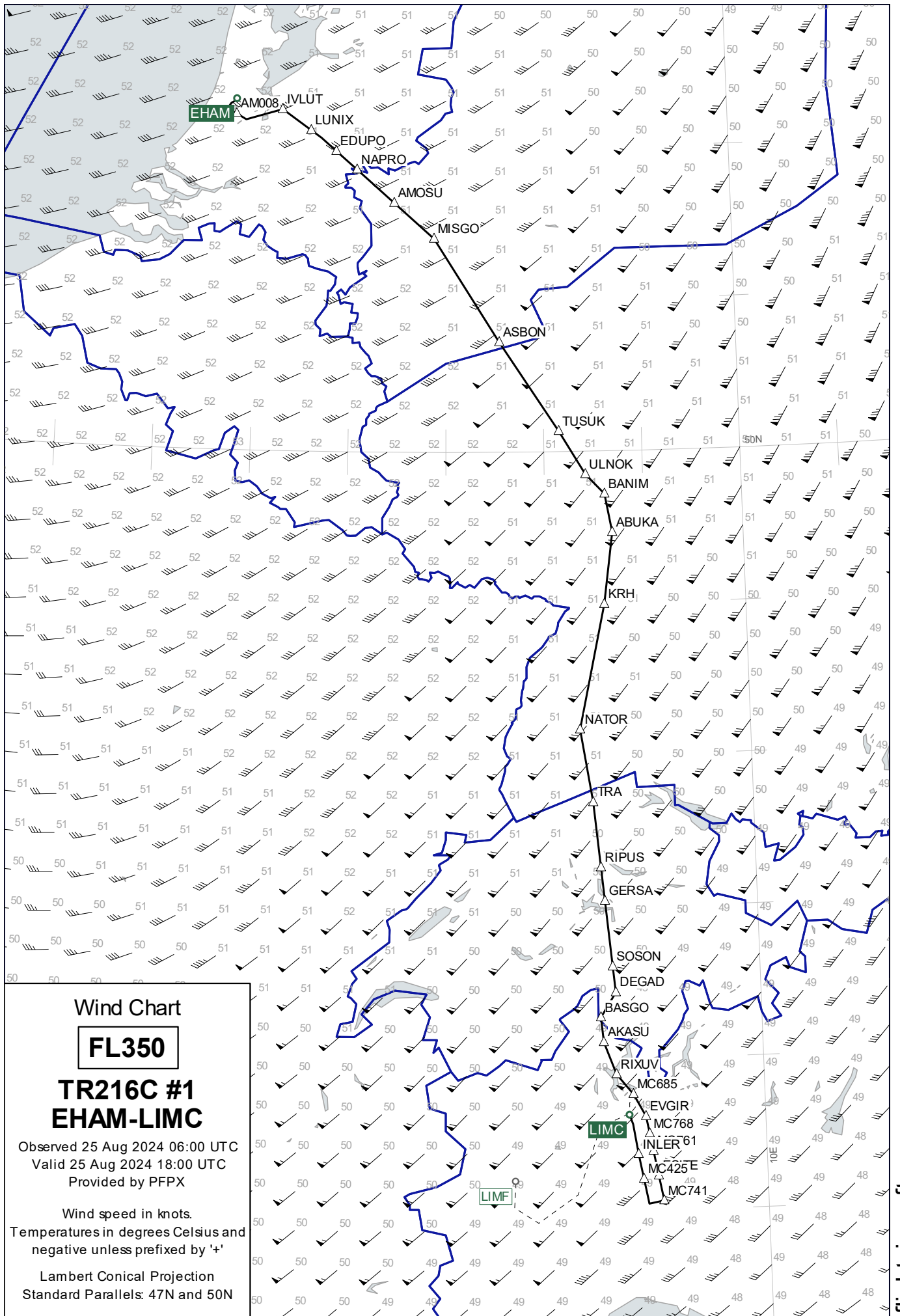

Wind Chart

FL350

**TR216C #1
EHAM-LIMC**

Observed 25 Aug 2024 06:00 UTC
Valid 25 Aug 2024 18:00 UTC
Provided by PFPX

Wind speed in knots.
Temperatures in degrees Celsius and
negative unless prefixed by '+'

Lambert Conical Projection
Standard Parallels: 47N and 50N

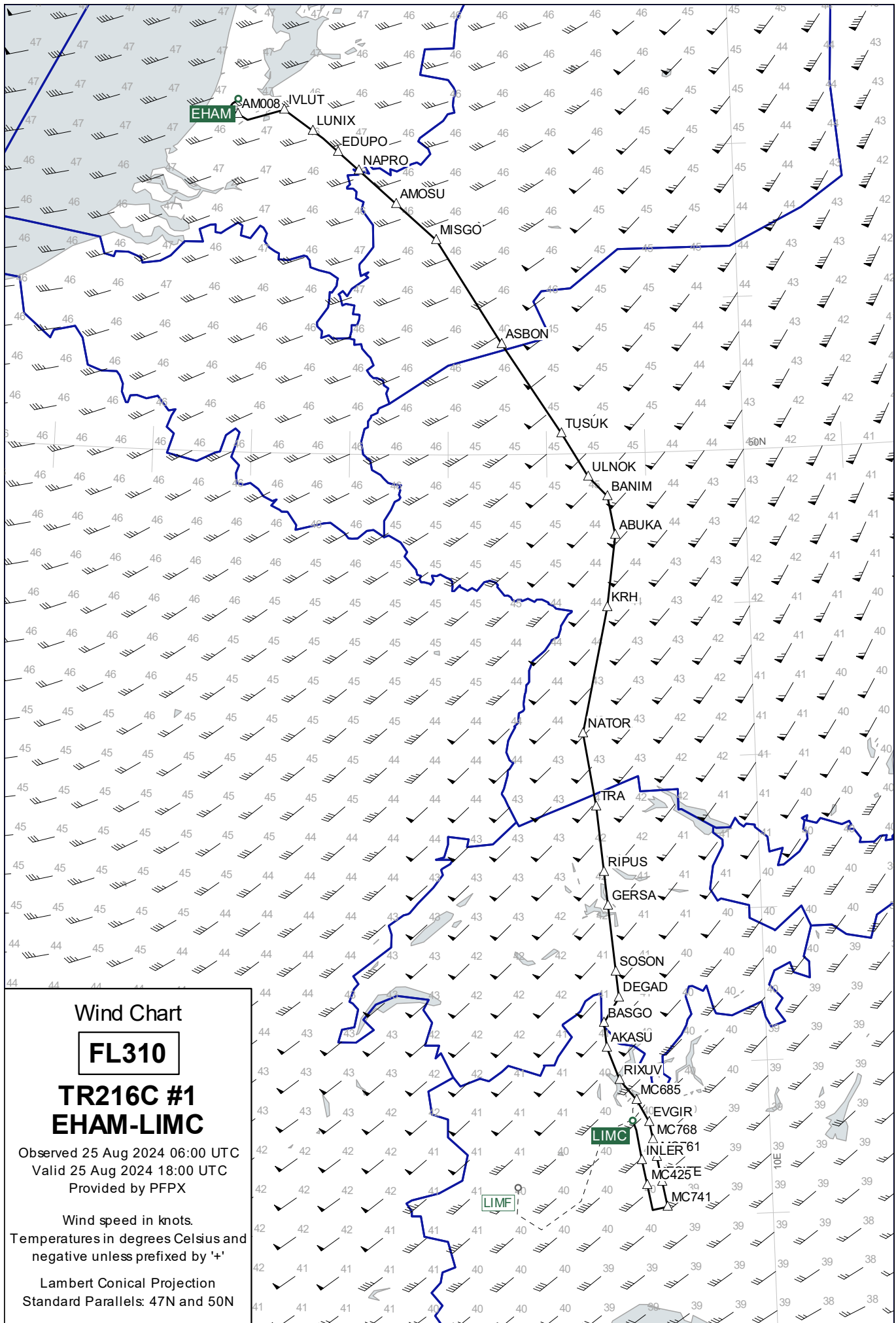

Wind Chart

FL310

TR216C #1
EHAM-LIMC

Observed 25 Aug 2024 06:00 UTC
Valid 25 Aug 2024 18:00 UTC
Provided by PFPX

Wind speed in knots.
Temperatures in degrees Celsius and
negative unless prefixed by '+'

Lambert Conical Projection
Standard Parallels: 47N and 50N

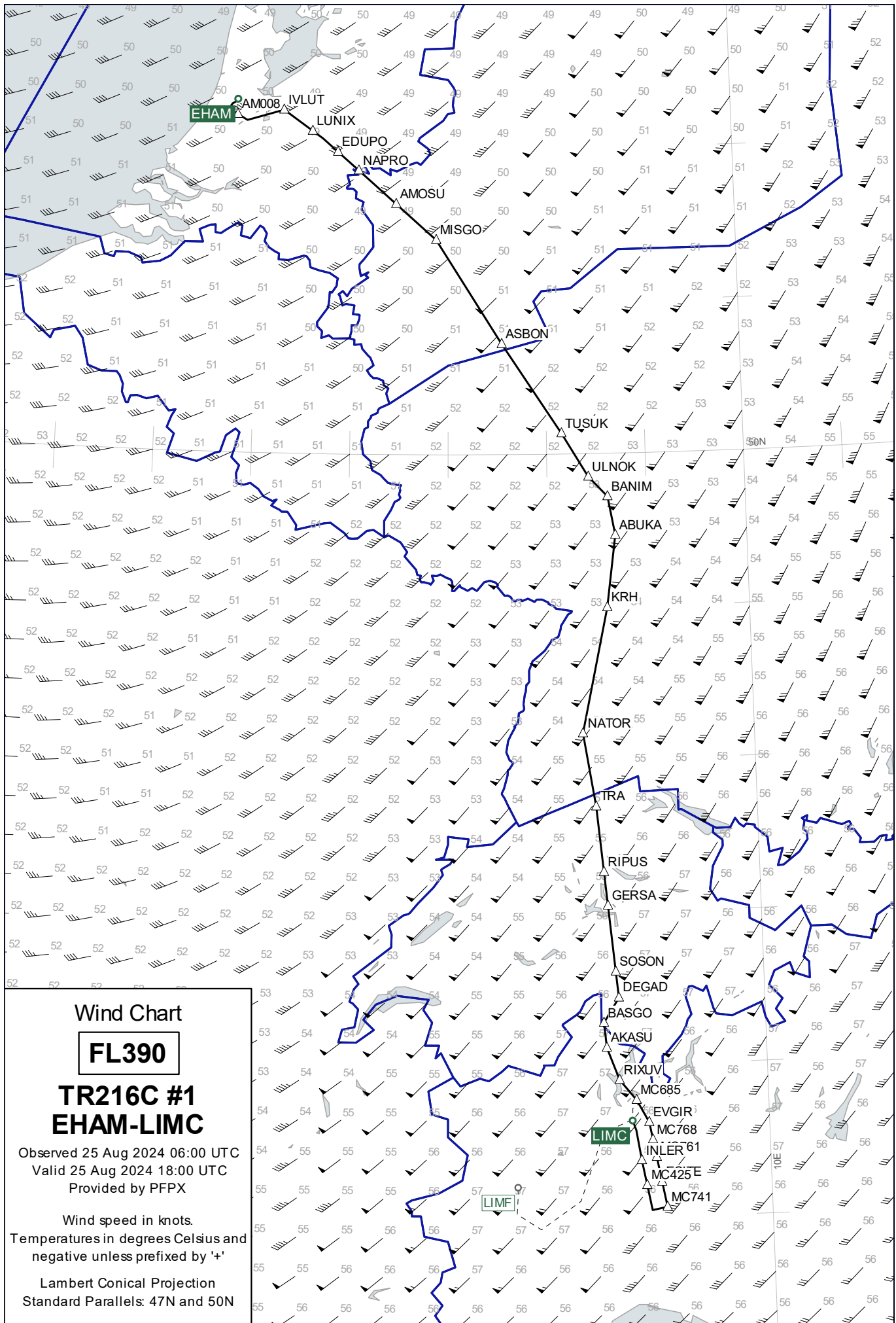

Wind Chart

FL390

TR216C #1
EHAM-LIMC

Observed 25 Aug 2024 06:00 UTC
Valid 25 Aug 2024 18:00 UTC
Provided by PFPX

Wind speed in knots.
Temperatures in degrees Celsius and
negative unless prefixed by '+'

Lambert Conical Projection
Standard Parallels: 47N and 50N

Destination Area

FL150

**TR216C #1
EHAM-LIMC**

Observed 25 Aug 2024 06:00 UTC
Valid 25 Aug 2024 19:00 UTC
Provided by PFPX

Wind speed in knots.
Temperatures in degrees Celsius and
negative unless prefixed by '+'

Lambert Conical Projection
Standard Parallels: 43N and 47N

