



Flight Briefing Package

TCC215C EHAM-LIMC

27-Aug-2023 #1

RELEASE #1

SCHIPHOL
(NETHERLANDS)

-

MALPENSA
(ITALY)

PREPARED BY CHRISTIAN BREUER (TCA2984)

CHRISTIAN@TCA-CHARTER.DE

27 AUG 1345 UTC

TCC215C EHAM-LIMC (27-Aug-2023) #1

TRADEWIND CARIBBEAN FLIGHTPLAN - IFR TCC215C PJTGE EHAM-LIMC

 ALL WEIGHTS IN KILOGRAMS (KG) STD 27AUG/1755Z

OPF 1 - PREPARED 27AUG/1345Z BY CHRISTIAN BREUER (TCA2984) CHRISTIAN@TCA-CHARTER.DE

TR215C/TCC215C PJTGE/B777-2LR GE SEL/EGAP ROUTE: EHAMLIMC01

DEP: EHAM/AMS 18L ELEV -11 FT COST INDEX: 250 TTL G/C DIST: 432 NM
 ARR: LIMC/MXP 35R ELEV 768 FT INIT ALT: FL390 TTL F/P DIST: 551 NM
 FUEL BIAS: 102.5% TTL AIR DIST: 575 NM
 AVG WIND CMP: HD017 KT

ALT: LSZH/ZRH 34 ELEV 1417 FT 179 NM

CONFIG	DOW	PAX	CARGO	TOTAL	ULOAD LIM	ZFW	TOW	LDW
STANDARD	156746	266	0	26334	26026 ZFW	MAX 209106	263317	223167
						PLN 183080	203680	194514
						ACT

 ** TAKE-OFF DATA EHAM 18L **

COND: 203680 KG // RWY DRY // +17•C Q1007 270/14 // LMT: OBS(B)
 CONFIG: FLAPS 5 // D-T02 +58C // A/I OFF/AUTO // A/C ON
 SPEEDS: V1=130 VR=142 V2=142
 ENG OUT: LT TO 'SPL' 108.4 (003 INBD,RT)

	FUEL	CORR	ENDUR	
TRIP	9166	01:20	
CONT 5%	505	00:05	
ALTN LSZH	3700	00:31	
FINAL RESV	3033	00:30	
HOLD	2028	00:20	
ADD FUEL	647	00:05	
MIN T/O	19079	02:51
EXTRA	1521	00:15	CAPTAINS SIGNATURE (....)
TAXI	1005	00:15	
RELEASE	21605	03:21	I ACCEPT THIS OPF AND I AM FAMILIAR
ARR FUEL	10764	01:36	WITH THE PLANNED ROUTE AND AERODROMES

FUEL TANK CAP 162613 KG / MAX EXTRA FUEL 30174 KG LIM BY LDW
 TRIP CORR FOR 5000 KG TOW INCR: +187 KG / 5000 KG TOW DECR: -129 KG
 2000 FT LOWER: +205 KG / EET 01:21 CLB: 250/310/84 DES: 84/320/250

EHAM	STD 17:55Z/19:55L	ETD 17:55Z	ACT OFBL	EST T/O 18:10Z	ACT T/O
LIMC	STA 19:50Z/21:50L	ETA 19:40Z	ACT ONBL	EST LDG 19:30Z	ACT LDG
	SKD 01:55	PLN 01:45	TTL BLCK	EST FLT 01:20	TTL FLT

ATC ROUTE: N0498F390 REND2E EDUPO Z739 MISGO DCT ASBON DCT TUSUK DCT ULNOK L607
 ABUKA/N0492F400 DCT KRH DCT NATOR DCT TRA/N0489F390 N850 DEGAD Z424
 AKASU/N0511F290 Z424 RIXUV RIXU3E

ALTERNATE PLANNING

TCC215C EHAM-LIMC (27-Aug-2023) #1

ALTN/RWY DIST ALT/FL MSA COMP TIME FUEL DIFF ROUTE
 LSZH/34 179 FL230 164 TL019 00:31 3700 - SRN6L SRN M858 CANNE Z651
 KELIP KELI3G

MOST CRITICAL MORA 16400 FT AT SOSON

AWY -FIR	WAYPOINT NAME	MT	ALT ISA	MSA WND/SPD	FREQ GS	TAS GS	LEG REM	FUEL POSITION	REM / USED	LEG ETO / ATO	ACC	
	EHAM/18L SCHIPHOL		-11	017				20.6 / 1.0		551 N5219.0 E00446.8/.....	
REND2E	AM037	181	*CLB	017 M00	291/022		4	19.8 / 1.9		02 00.02	548 N5215.5 E00446.5/.....
REND2E	AM047	091	*CLB	017 P00	289/021		3	19.5 / 2.1		00 00.02	545 N5215.4 E00451.0/.....
REND2E	IVLUT	091	*CLB	024 M01	283/024		15	18.7 / 2.9		03 00.05	530 N5214.7 E00515.4/.....
REND2E	LUNIX	123	*CLB	024 M02	276/029		14	18.2 / 3.5		02 00.07	516 N5206.6 E00533.9/.....
REND2E	RENDI	123	*CLB	024 M00	271/031		5	18.0 / 3.6		00 00.07	511 N5203.7 E00540.5/.....
REND2E	EDUPO	129	*CLB	024 P03	264/035		8	17.7 / 3.9		01 00.08	503 N5158.5 E00550.2/.....
Z739 -EDVV	NAPRO	129	*CLB	022 P07	249/040		11	17.4 / 4.2		02 00.10	492 N5151.4 E00603.5/.....
Z739	DEPAD	129	*CLB	022 P11	242/044		8	17.2 / 4.4		01 00.11	484 N5146.1 E00613.2/.....
Z739	AMOSU	129	*CLB	022 P12	243/042		12	17.0 / 4.7		01 00.12	472 N5138.3 E00627.3/.....
Z739	*TOC	129	FL390	022 P12	243/042	498	6	16.8 / 4.8		01 00.13	467 N5134.4 E00634.4/.....
Z739	MISGO	129	FL390	022 P11	240/046	498	15	16.6 / 5.0		02 00.15	451 N5124.3 E00652.6/.....
DCT	ASBON	145	FL390	038 P10	238/054	498	48	16.1 / 5.5		05 00.20	403 N5043.4 E00733.1/.....
DCT -EDUU	*BDRY	144	FL390	038 P10	238/055	497	3	16.0 / 5.6		01 00.21	400 N5041.1 E00735.6/.....
DCT	TUSUK	144	FL390	043 P08	233/060	496	39	15.5 / 6.1		04 00.25	361 N5008.1 E00809.3/.....
DCT	ULNOK	146	FL390	043 P06	232/066	495	20	15.3 / 6.3		03 00.28	341 N4951.0 E00825.1/.....

TCC215C EHAM-LIMC (27-Aug-2023) #1

L607	BANIM	134	FL390	036	493	11	15.2 /	6.4	01	00.29
				P05	233/068	495	330	N4943.1	E00836.5/.....
L607	ABUKA	167	*CLB	036		15	15.0 /	6.7	02	00.31
				P03	235/070		315	N4927.9	E00840.8/.....
	LIMC	184	FL400	036		13	14.7 /	6.9	02	00.33
				P03	231/062		301	N4914.6	E00838.1/.....
DCT	KRH	184	FL400	055	115.95	492	15	14.5 /	7.1	02 00.35
	KARLSRUHE			P02	237/067	445	286	N4859.6	E00835.1/.....
DCT	NATOR	189	*DES	055		51	13.8 /	7.8	07	00.42
				P01	239/058		235	N4810.2	E00819.3/.....
DCT	*BDRY	168	FL390	117		489	25	13.5 /	8.1	03 00.45
-LSAC				P00	242/060	465	211	N4745.9	E00825.1/.....
DCT	TRA	168	FL390	117	114.30	489	5	13.5 /	8.1	01 00.46
-LSAS	TRASADINGEN			P00	240/059	465	206	N4741.4	E00826.2/.....
N850	RIPUS	171	FL390	117		489	26	13.1 /	8.5	03 00.49
				P00	238/056	461	180	N4715.6	E00830.0/.....
N850	GERSA	171	FL390	117		489	13	13.0 /	8.7	02 00.51
				M00	236/055	461	167	N4702.4	E00831.9/.....
N850	SOSON	171	FL390	164		490	26	12.6 /	9.0	03 00.54
				P00	231/055	457	141	N4636.4	E00835.7/.....
N850	DEGAD	171	*DES	164			10	12.6 /	9.0	02 00.56
				P06	221/058		130	N4626.2	E00837.1/.....
Z424	BASGO	209	*DES	164			12	12.5 /	9.1	01 00.57
-LIMM				P08	212/054		119	N4616.4	E00828.3/.....
Z424	*TOD	171	FL290	164		511	4	12.5 /	9.1	01 00.58
				P08	211/052	467	115	N4612.5	E00828.9/.....
Z424	AKASU	171	FL290	164		511	6	12.4 /	9.2	00 00.58
				P08	211/051	468	109	N4606.6	E00829.7/.....
Z424	RIXUV	156	FL290	164		510	14	12.2 /	9.4	02 01.00
				P08	210/049	476	95	N4553.9	E00836.6/.....
RIXU3E	MC685	138	*DES	121			10	12.1 /	9.5	02 01.02
				P09	208/046		85	N4545.9	E00845.8/.....
RIXU3E	EVGIR	149	*DES	121			10	12.1 /	9.5	01 01.03
				P10	204/042		75	N4537.1	E00852.6/.....
RIXU3E	MC768	166	*DES	121			7	12.1 /	9.5	01 01.04
				P10	203/041		68	N4530.2	E00854.5/.....
RIXU3E	MC761	166	*DES	121			7	12.0 /	9.6	01 01.05
				P11	201/040		61	N4523.3	E00856.4/.....
RIXU3E	MC756	166	*DES	121			5	12.0 /	9.6	01 01.06

TCC215C EHAM-LIMC (27-Aug-2023) #1

				P10 200/038	56	N4518.4	E00857.7/.....
RIXU3E	ESITE	166	*DES	121	5	12.0 /	9.6	01 01.07
				P10 198/036	51	N4513.5	E00859.0/.....
RIXU3E	MC746	166	*DES	121	5	12.0 /	9.6	01 01.08
				P10 196/035	46	N4508.6	E00900.3/.....
RIXU3E	MC741	166	*DES	111	5	12.0 /	9.7	00 01.08
				P10 195/034	41	N4503.7	E00901.7/.....
RIXU3E	MC435	256	*DES	121	6	11.9 /	9.7	02 01.10
				P09 191/031	35	N4502.5	E00853.3/.....
RIXU3E	MC430	346	*DES	121	5	11.9 /	9.7	01 01.11
				P09 189/029	30	N4507.4	E00852.0/.....
RIXU3E	MC425	346	*DES	121	5	11.9 /	9.7	01 01.12
				P08 185/021	25	N4512.4	E00850.7/.....
RIXU3E	MC420	346	*DES	121	5	11.8 /	9.8	01 01.13
				P08 178/014	20	N4517.3	E00849.3/.....
RIXU3E	INLER	346	*DES	121	5	11.8 /	9.8	01 01.14
				P08 158/006	15	N4522.2	E00848.0/.....
RIXU3E	LIMC/35R	347	768	121	15	11.4 /	10.2	06 01.20
	MALPENSA					N4537.0	E00844.3/.....

TCC215C EHAM-LIMC (27-Aug-2023) #1

WIND INFORMATION - OBS 27/AUG 06:00

(CLIMB) **MISGO** **ASBON** **TUSUK**
FL390 258/034 -44 FL430 244/033 -47 FL430 239/040 -48 FL430 237/045 -50
FL310 264/037 -41 FL410 242/039 -46 FL410 239/047 -47 FL410 235/053 -49
FL230 273/030 -33 FL390 241/046 -45 FL390 239/055 -46 FL390 234/061 -49
FL150 276/024 -15 FL370 238/050 -44 FL370 232/068 -46 FL370 230/079 -48
FL070 277/022 +1 FL350 234/054 -43 FL350 226/084 -46 FL350 228/101 -48

BANIM **KRH** **TRA** **GERSA**
FL430 234/049 -51 FL440 233/045 -52 FL430 232/048 -54 FL430 230/049 -54
FL410 234/058 -52 FL420 236/055 -53 FL410 237/053 -55 FL410 233/052 -55
FL390 233/069 -52 FL400 238/067 -55 FL390 241/059 -56 FL390 237/055 -57
FL370 231/081 -50 FL380 237/077 -55 FL370 236/062 -53 FL370 232/058 -53
FL350 228/094 -49 FL360 233/080 -51 FL350 229/065 -49 FL350 225/062 -49

AKASU **(DESCENT)**
FL330 210/058 -44 FL390 223/060 -56
FL310 211/054 -39 FL310 217/053 -39
FL290 211/052 -34 FL230 208/046 -20
FL270 210/050 -30 FL150 203/034 -5
FL250 208/049 -25 FL070 185/010 +9

END FLIGHTPLAN 01663 TCC215C PJTGE EHAM-LIMC 27AUG2023

TCC215C EHAM-LIMC (27-Aug-2023) #1

[ATC FLIGHTPLAN]

(FPL-TCC215C-IS

-B77L/H-SDE1FGHIJ1J5M1RWXY/LB2

-EHAM1755

-N0498F390 EDUPO Z739 MISGO DCT ASBON DCT TUSUK DCT ULNOK L607

ABUKA/N0492F400 DCT KRH DCT NATOR DCT TRA/N0489F390 N850 DEGAD

Z424 AKASU/N0511F290 Z424 RIXUV

-LIMC0120 LSZH

-PBN/A1B1C1D1L101S2 NAV/RNVD1E2A1 DOF/230827 REG/PJTGE

EET/EDVV0010 EDUU0021 LSAC0045 LIMM0057

SEL/EGAP CODE/484DC7 RVR/75 OPR/TRADEWIND CARIBBEAN

ORGN/TNCCTCAP PER/C

RMK/TCAS

-E/0306)

TCC215C EHAM-LIMC (27-Aug-2023) #1

[PLANNING WEATHER]

ORIGIN: EHAM/AMS (SCHIPHOL, NETHERLANDS)

UTC +02:00

EHAM 271325Z 28015KT 230V310 9999 VCSH FEW020 SCT025CB 17/13 Q1007 NOSIG
EHAM 271116Z 2712/2818 24014KT 9999 SCT030
BECMG 2712/2715 27014KT
TEMPO 2712/2720 6000 SHRA SCT025CB
PROB30 TEMPO 2712/2715 27015G25KT 4000 TSRA SCT020CB
BECMG 2717/2720 28007KT

DESTINATION: LIMC/MXP (MALPENSA, ITALY)

UTC +02:00

LIMC 271320Z 11011KT 9999 SCT025 BKN050 24/20 Q1008 NOSIG
LIMC 271100Z 2712/2818 16010KT 9999 BKN040
TEMPO 2712/2802 3000 TSRA BKN012CB
BECMG 2714/2716 10010KT
BECMG 2716/2718 36015KT
BECMG 2802/2804 SHRA BKN010
TEMPO 2812/2818 TSRA

ALTERNATE: LSZH/ZRH (ZURICH, SWITZERLAND)

UTC +02:00

LSZH 271320Z 36004KT 330V040 5000 -SHRA FEW012 SCT017 BKN027 16/15 Q1012
TEMPO 4000 SHRA
LSZH 271125Z 2712/2818 VRB02KT 9999 -SHRA SCT020 BKN050 TX17/2712Z
TN12/2806Z TX15/2812Z
PROB40 TEMPO 2712/2724 4500 SHRA SCT025TCU
PROB40 TEMPO 2712/2716 29008KT
BECMG 2800/2803 RA BKN045
TEMPO 2802/2809 4500 BKN014
PROB30 TEMPO 2803/2808 2500 +RA BKN010
BECMG 2807/2810 04008KT
TEMPO 2809/2818 NSW
PROB40 TEMPO 2813/2817 05012KT

TR215C #1

EHAM → LIMC

ETD 27 Aug 17:55z
PJTGE B77L

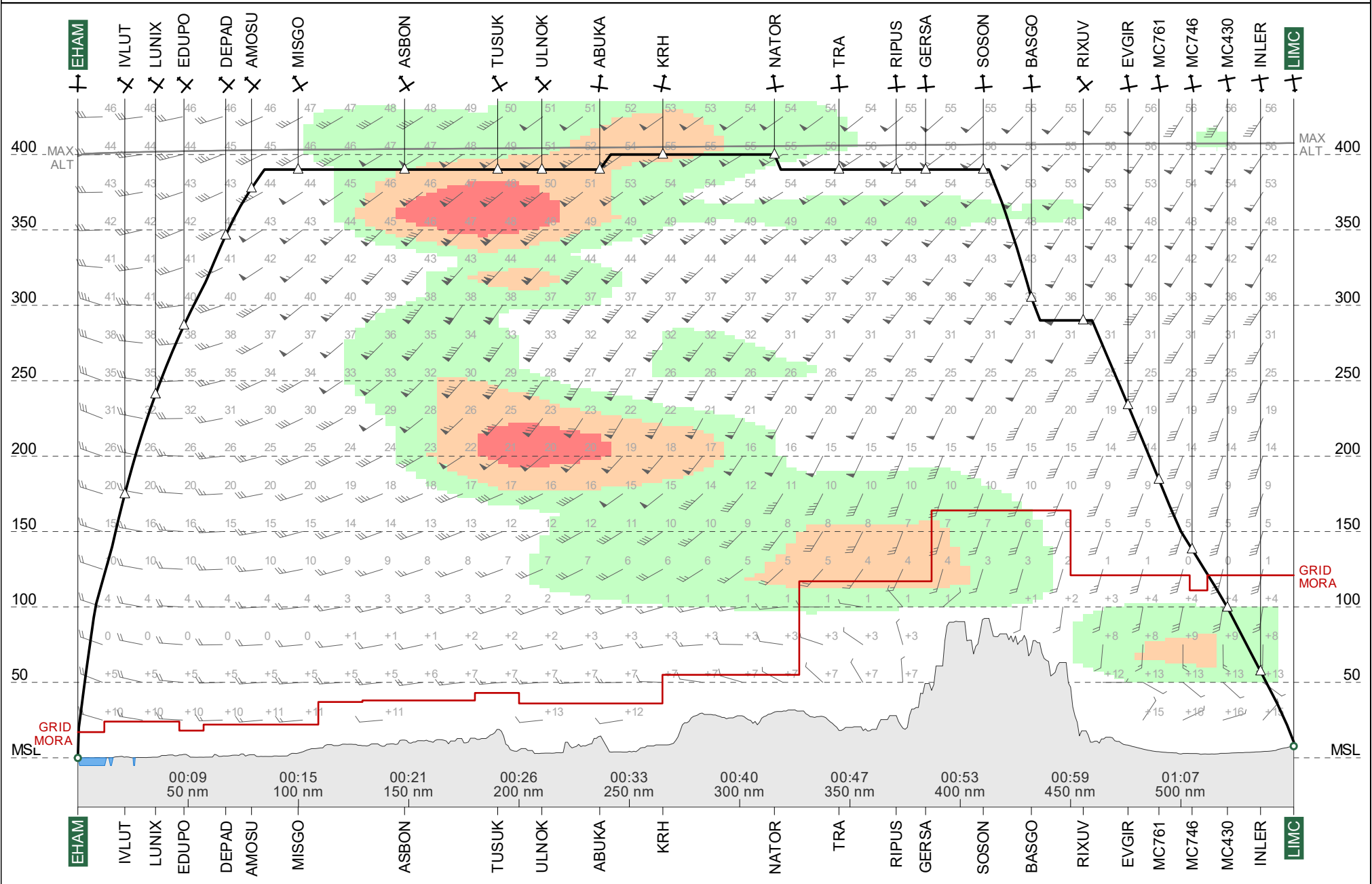

Route Chart TR215C #1 EHAM-LIMC

27 Aug 2023
PJTGE B77L

Lambert Conical Projection
Standard Parallels: 47N and 50N

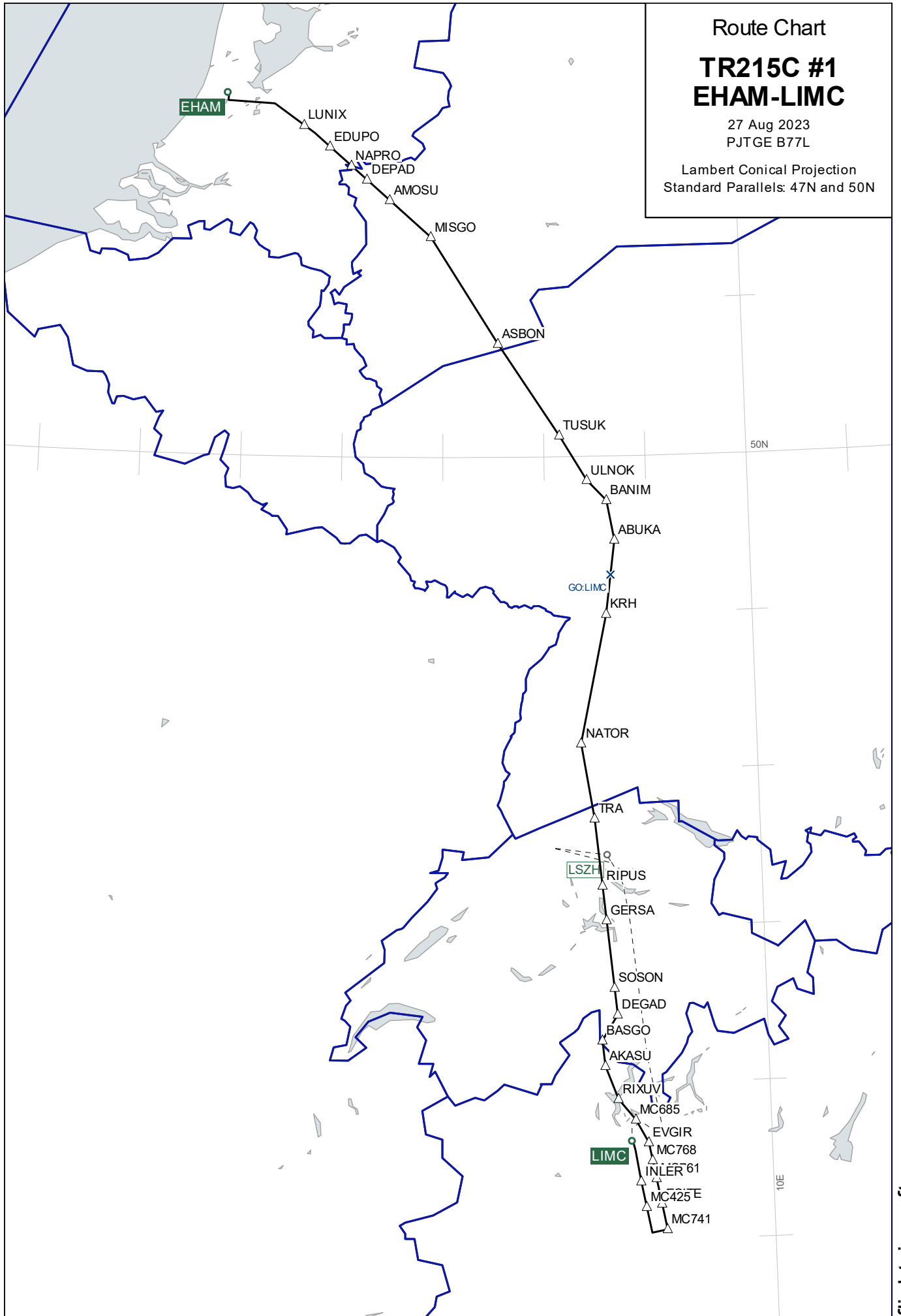

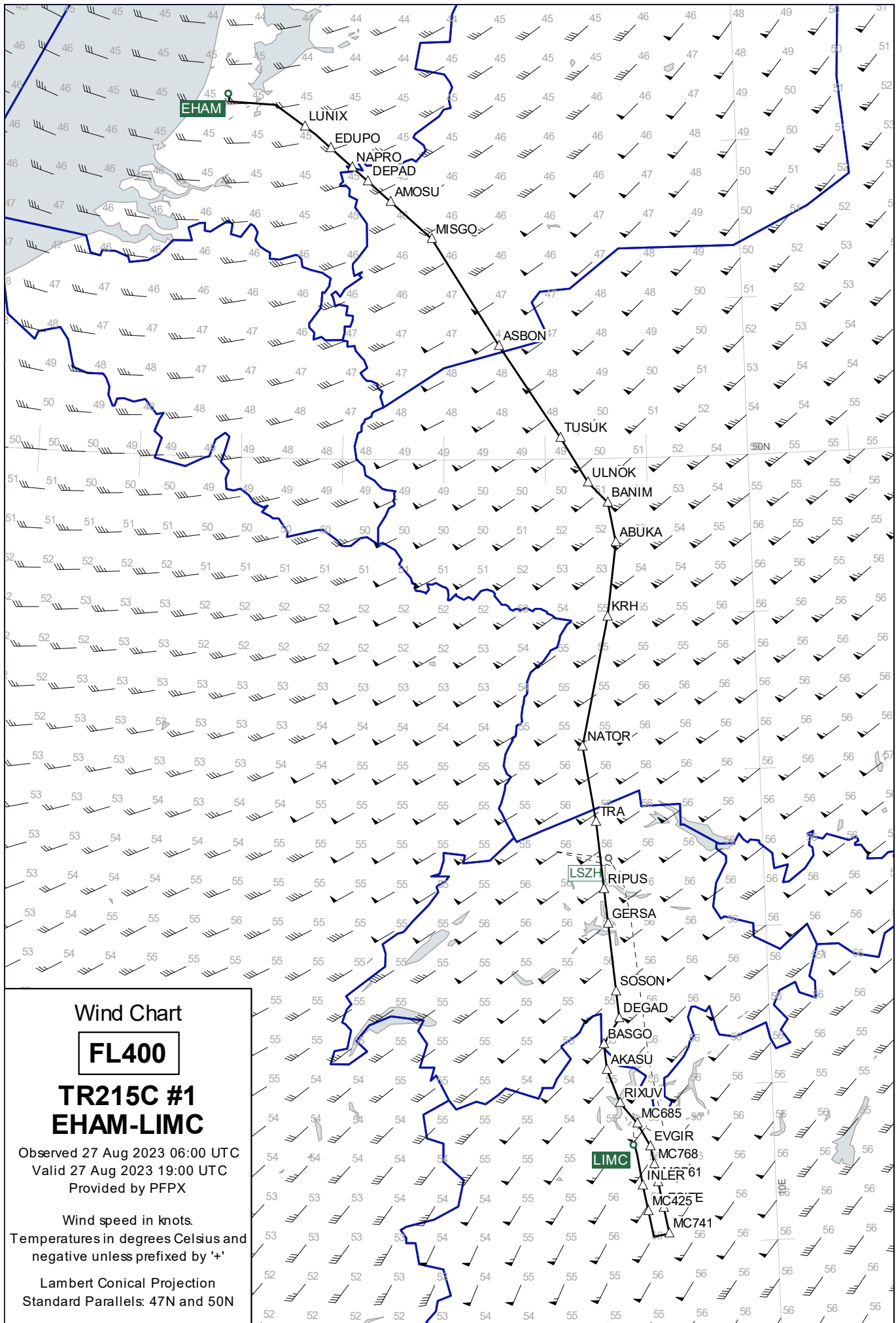

Wind Chart

FL400

**TR215C #1
EHAM-LIMC**

Observed 27 Aug 2023 06:00 UTC
Valid 27 Aug 2023 19:00 UTC
Provided by PFPX

Wind speed in knots.
Temperatures in degrees Celsius and
negative unless prefixed by '+'

Lambert Conical Projection
Standard Parallels: 47N and 50N

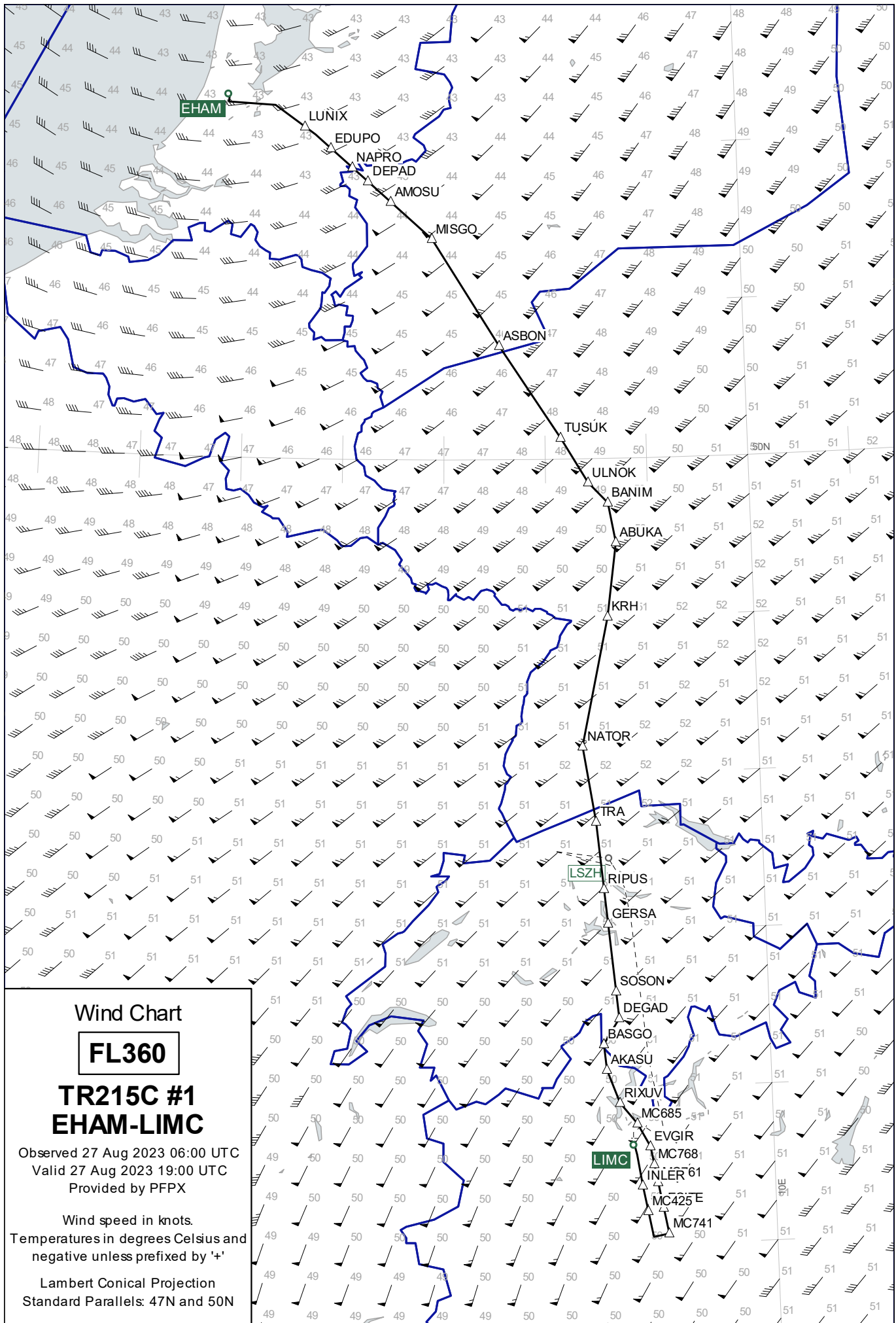

Wind Chart

FL360

**TR215C #1
EHAM-LIMC**

Observed 27 Aug 2023 06:00 UTC
Valid 27 Aug 2023 19:00 UTC
Provided by PFPX

Wind speed in knots.
Temperatures in degrees Celsius and
negative unless prefixed by '+'

Lambert Conical Projection
Standard Parallels: 47N and 50N

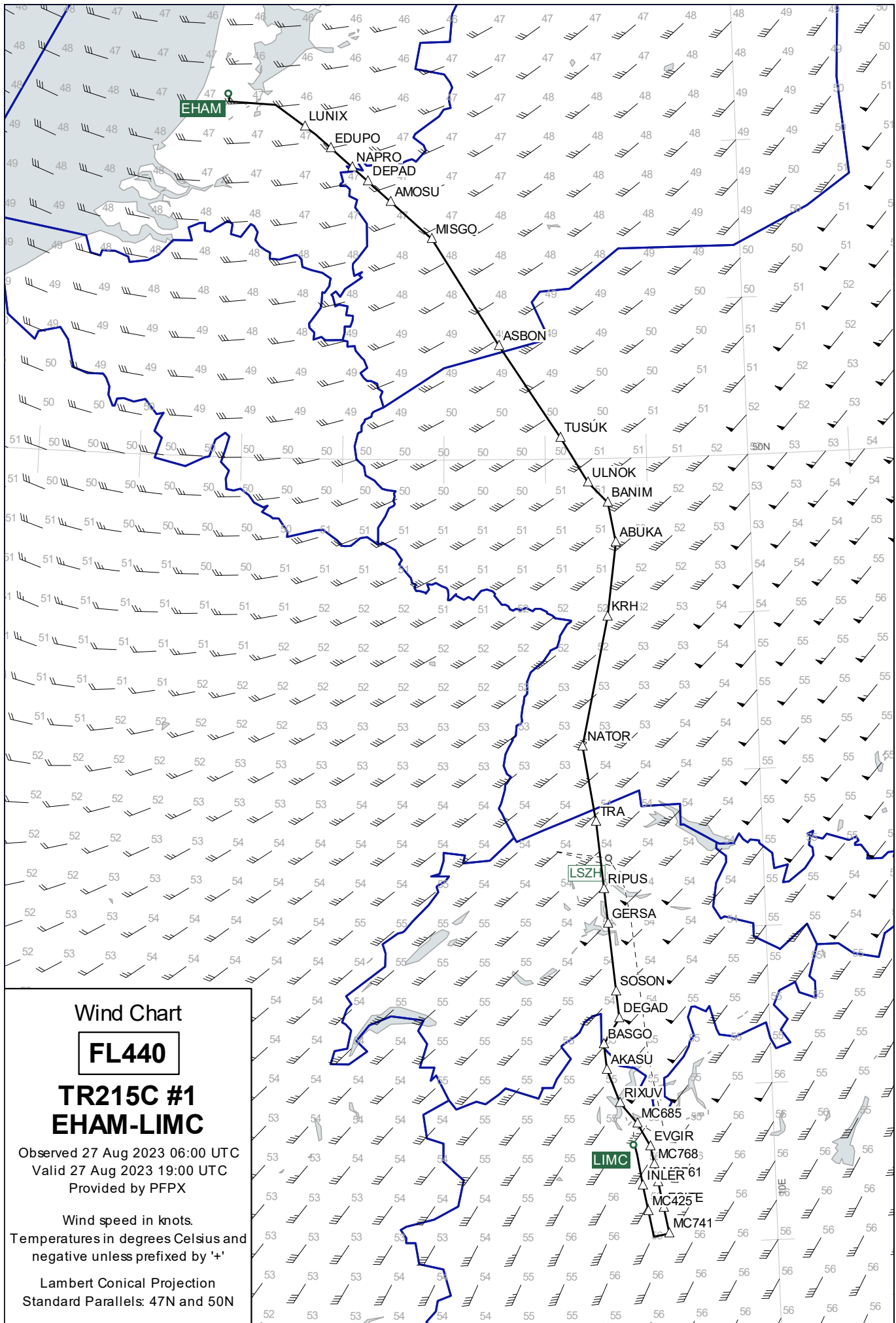

Wind Chart

FL440

TR215C #1
EHAM-LIMC

Observed 27 Aug 2023 06:00 UTC
Valid 27 Aug 2023 19:00 UTC
Provided by PFPX

Wind speed in knots.
Temperatures in degrees Celsius and
negative unless prefixed by '+'

Lambert Conical Projection
Standard Parallels: 47N and 50N

Destination Area

FL160

**TR215C #1
EHAM-LIMC**

Observed 27 Aug 2023 06:00 UTC
Valid 27 Aug 2023 19:00 UTC
Provided by PFPX

Wind speed in knots.
Temperatures in degrees Celsius and
negative unless prefixed by '+'

Lambert Conical Projection
Standard Parallels: 46N and 47N

