



## **Flight Briefing Package**

**TCC906D KPDX-KDFW**

**11-May-2024 #1**

RELEASE #1

PORTLAND INTL  
(UNITED STATES)

-

DALLAS-FT WORTH INTL  
(UNITED STATES)

PREPARED BY CHRISTIAN BREUER (TCA2984)

CHRISTIAN@TCA-CHARTER.DE

11 MAY 0840 UTC

## TCC906D KPDX-KDFW (11-May-2024) #1

AIR CARAIBES ATLANTIQUE FLIGHTPLAN - IFR TCC906D FNPTP KPDX-KDFW

-----  
 ALL WEIGHTS IN KILOGRAMS (KG) STD 11MAY/1015Z  
 -----

OPF 1 - PREPARED 11MAY/0840Z BY CHRISTIAN BREUER (TCA2984) CHRISTIAN@TCA-CHARTER.DE

TR906D/TCC906D FNPTP/B789-TR1000K ROUTE: KPDXKDFW01

DEP: KPDX/PDX 28L ELEV 31 FT COST INDEX: 25 TTL G/C DIST: 1403 NM  
 ARR: KDFW/DFW 36L ELEV 606 FT INIT ALT: FL410 TTL F/P DIST: 1474 NM  
TTL AIR DIST: 1415 NM  
AVG WIND CMP: TL019 KT

ALT: KIAH/IAH 09 ELEV 96 FT 230 NM

-----  

CONFIG	DOW	PAX	CARGO	TOTAL	ULOAD LIM	ZFW	TOW	LDW
STANDARD	128061	0	1	1	53375 ZFW	MAX 181437	253208	192777
						PLN 128062	149511	136165
						ACT .....	.....	.....

	FUEL	CORR	ENDUR	
TRIP	13346	.....	03:07	
CONT 5%	667	.....	00:10	
ALTN KIAH	3005	.....	00:40	
FINAL RESV	1912	.....	00:30	
HOLD	1258	.....	00:20	
ADD FUEL	317	.....	00:05	
MIN T/O	20505	.....	04:53	.....
EXTRA	944	.....	00:15	CAPTAINS SIGNATURE (....)
TAXI	360	.....	00:15	
RELEASE	21809	.....	05:23	I ACCEPT THIS OPF AND I AM FAMILIAR
ARR FUEL	7863	.....	01:51	WITH THE PLANNED ROUTE AND AERODROMES

FUEL TANK CAP 101456 KG / MAX EXTRA FUEL 57556 KG LIM BY LDW  
 TRIP CORR FOR 4000 KG TOW INCR: +247 KG / 4000 KG TOW DECR: -244 KG  
 2000 FT LOWER: +156 KG / EET 03:14 CLB: 250/310/85 DES: 85/310/250

-----  

KPDX	STD 10:15Z/03:15L	ETD 10:15Z	ACT OFBL ....	EST T/O 10:30Z	ACT T/O ....
KDFW	STA 14:30Z/09:30L	ETA 13:47Z	ACT ONBL ....	EST LDG 13:37Z	ACT LDG ....
	SKD 04:15	PLN 03:32	TTL BLCK ....	EST FLT 03:07	TTL FLT ....

ATC ROUTE: N0476F410 WHAMY4 IMB DCT KU75M DCT KD51U DCT MDANO JOVEM5

### ALTERNATE PLANNING

-----  

ALTN/RWY	DIST	ALT/FL	MSA	COMP	TIME	FUEL	DIFF	ROUTE
KIAH/09	230	FL250	042	TL014	00:40	3005	-	DARTZ9 TORNN DRLLR5

MOST CRITICAL MORA 16800 FT AT KD51U

-----  

AWY	WAYPOINT	MT	ALT	MSA	FREQ	TAS	LEG	FUEL	REM / USED	LEG	ACC
-FIR	NAME			ISA	WND/SPD	GS	REM	POSITION		ETO / ATO	
	KPDX/28L		31	076				21.4 / 0.4			
	PORTLAND INTL						1474	N4534.8 W12235.0	...../.....		

**TCC906D KPDX-KDFW (11-May-2024) #1**

WHAMY4	PEGTY	286	*CLB 076	4	21.0 / 0.9	02	00.02
			P07 292/003	1469	N4537.0 W12240.3	...../.....	
WHAMY4	KELYY	286	*CLB 076	7	20.6 / 1.2	01	00.03
			P08 270/007	1463	N4540.5 W12248.8	...../.....	
WHAMY4	WANOS	239	*CLB 076	5	20.3 / 1.5	01	00.04
			P08 279/006	1457	N4538.9 W12256.3	...../.....	
WHAMY4	TOSEH	149	*CLB 076	7	20.1 / 1.7	01	00.05
			P08 292/007	1450	N4532.5 W12253.6	...../.....	
WHAMY4	WHAMY	099	*CLB 135	42	19.1 / 2.7	06	00.11
			P02 332/017	1408	N4515.3 W12158.7	...../.....	
WHAMY4	*TOC	096	FL410 135	477 46	18.4 / 3.4	05	00.16
			M02 331/021	493 1362	N4459.2 W12057.1	...../.....	
WHAMY4	IMB KIMBERLY	097	FL410 101	<b>115.60</b> 476 57	17.9 / 3.9	07	00.23
			M02 345/024	490 1305	N4438.9 W11942.7	...../.....	
DCT -KZLC	*BDRY	102	FL410 113	476 43	17.6 / 4.2	05	00.28
			M02 354/026	491 1262	N4420.1 W11848.1	...../.....	
	KSLC	103	FL410 116	87	16.8 / 5.0	11	00.39
			M01 357/026	1174	N4340.8 W11659.6	...../.....	
DCT	KU75M	104	FL410 130	476 149	15.6 / 6.2	19	00.58
			M01 021/028	479 1025	N4230.0 W11400.0	...../.....	
DCT -KZDV	*BDRY	109	FL410 158	479 259	13.4 / 8.4	32	01.30
			P04 013/003	479 766	N4011.9 W10908.9	...../.....	
	KAMA	114	FL410 168	158	12.1 / 9.7	20	01.50
			P04 242/022	608	N3841.6 W10620.5	...../.....	
DCT	KD51U	118	FL410 166	477 20	12.0 / 9.8	02	01.52
			P04 238/028	486 588	N3830.0 W10600.0	...../.....	
DCT -KZAB	*BDRY	119	FL410 165	472 136	10.9 / 10.9	17	02.09
			P01 251/059	499 452	N3707.2 W10344.2	...../.....	
DCT -KZFW	*BDRY	122	FL410 111	468 214	9.3 / 12.5	25	02.34
			P01 264/084	520 238	N3451.4 W10019.6	...../.....	
	KDFW	126	FL410 046	47	8.9 / 12.9	05	02.39
			P01 262/085	190	N3420.8 W09936.3	...../.....	
DCT	MDANO	126	FL410 039	467 2	8.9 / 12.9	01	02.40
			P01 266/086	523 189	N3419.7 W09934.6	...../.....	
JOVEM5	BELFR	116	FL410 039	465 52	8.6 / 13.2	05	02.45
			P01 267/088	537 137	N3353.7 W09840.4	...../.....	
JOVEM5	*TOD	117	FL410 032	465 8	8.5 / 13.3	01	02.46
			P01 268/088	537 129	N3349.8 W09832.6	...../.....	
JOVEM5	LETNN	117	*DES 032	23	8.5 / 13.3	03	02.49

### TCC906D KPDJ-KDFW (11-May-2024) #1

			P03 266/083	106	N3338.3 W09809.2	...../.....
JOVEM5	ZUBOV	117	*DES 042	15	8.5 / 13.3	01 02.50
			P05 266/072	92	N3330.8 W09754.1	...../.....
JOVEM5	VKTRY	118	*DES 042	15	8.4 / 13.4	02 02.52
			P06 271/052	76	N3323.0 W09738.5	...../.....
JOVEM5	JOVEM	132	*DES 042	9	8.4 / 13.4	01 02.53
			P07 272/042	68	N3316.7 W09731.1	...../.....
JOVEM5	MSSLE	133	*DES 042	13	8.4 / 13.4	02 02.55
			P07 274/027	54	N3307.3 W09720.1	...../.....
JOVEM5	SILER	133	*DES 042	12	8.4 / 13.5	02 02.57
			P08 279/017	43	N3258.9 W09710.3	...../.....
JOVEM5	KBOOM	175	*DES 037	11	8.3 / 13.5	02 02.59
			P08 279/011	32	N3248.0 W09709.7	...../.....
JOVEM5	FUEWL	177	*DES 037	12	8.3 / 13.5	02 03.01
			P08 035/005	19	N3235.6 W09709.7	...../.....
JOVEM5	KDFW/36L	016	606 037	19	8.1 / 13.7	06 03.07
	DALLAS-FT WORTH INTL				N3253.8 W09702.3	...../.....

-----

**TCC906D KPDX-KDFW (11-May-2024) #1**

WIND INFORMATION - OBS 11/MAY 00:00

-----

(CLIMB)			KU75M			KD51U			(DESCENT)		
FL400	321/021	-60	FL450	015/026	-55	FL450	253/029	-53	FL400	269/090	-56
FL320	333/018	-47	FL430	018/027	-56	FL430	247/028	-53	FL320	266/083	-44
FL240	334/010	-27	FL410	021/029	-57	FL410	239/028	-53	FL240	271/057	-27
16000	306/007	-9	FL390	024/031	-59	FL390	230/029	-53	16000	274/028	-10
8000	271/006	+7	FL370	028/034	-57	FL370	231/039	-53	8000	320/006	+7

-----

END FLIGHTPLAN 01996 TCC906D FNPTP KPDX-KDFW 11MAY2024

## TCC906D KPDX-KDFW (11-May-2024) #1

### [ATC FLIGHTPLAN]

(FPL-TCC906D-IS

-B789/H-SADE1GHIJ2J3J4J5RWXYZ/LB2D1

-KPDX1015

-N0476F410 WHAMY4 IMB DCT KU75M DCT KD51U DCT MDANO JOVEM5

-KDFW0307 KIAH

-PBN/A1B1C1D1L1O1S1 NAV/RNVD0E0A0 DOF/240511 REG/FNPTP

EET/KZLC0028 KZDV0130 KZAB0209 KZFW0234 RVR/75 OPR/AIR

CARAIBES ATLANTIQUE PER/D

RMK/TCAS

-E/0508)

## TCC906D KPDY-KDFW (11-May-2024) #1

[PLANNING WEATHER]

**ORIGIN: KPDY/PDY (PORTLAND INTL, UNITED STATES)**

**UTC -07:00**

KPDY 110753Z 07003KT 10SM CLR 19/09 A2993 RMK A02 SLP133 T01940094  
403280117 \$  
KPDY 110520Z 1106/1206 VRB03KT P6SM FEW250  
FM120000 33007KT P6SM FEW250

**DESTINATION: KDFW/DFW (DALLAS-FT WORTH INTL, UNITED STATES)**

**UTC -05:00**

KDFW 110753Z 01004KT 10SM FEW120 FEW150 BKN250 21/11 A3000 RMK A02 SLP152  
T02060111  
KDFW 110520Z 1106/1212 02006KT P6SM FEW110 BKN250  
FM111200 08006KT P6SM BKN150  
FM112100 12007KT P6SM -RA VCTS BKN110CB  
FM120200 13007KT P6SM VCSH BKN090  
FM120800 14006KT P6SM BKN050

**ALTERNATE: KIAH/IAH (GEORGE BUSH INTL/HOUSTON, UNITED STATES)**

**UTC -05:00**

KIAH 110753Z 01004KT 10SM SCT130 SCT250 23/17 A2990 RMK A02 SLP125  
T02330172  
KIAH 110520Z 1106/1212 03007KT P6SM SCT250  
FM111200 06010KT P6SM SCT250  
FM111900 07013KT P6SM SCT250  
FM112200 10012KT P6SM OVC060

**ADEQUATE: KSLC/SLC (SALT LAKE CITY INTL, UNITED STATES)**

**UTC -06:00**

KSLC 110754Z 00000KT 10SM CLR 10/02 A3006 RMK A02 SLP152 T01000022  
KSLC 110520Z 1106/1212 12004KT P6SM FEW100  
FM111800 32008KT P6SM FEW100  
FM120300 11004KT P6SM FEW200

**ADEQUATE: KAMA/AMA (HUSBAND AMARILLO INTL, UNITED STATES)**

**UTC -05:00**

KAMA 110753Z AUTO 14008KT 10SM CLR 10/06 A3010 RMK A02 SLP161 T01000056  
KAMA 110520Z 1106/1206 14008KT P6SM SKC  
FM111600 15013KT P6SM OVC080  
FM120400 16012KT P6SM VCSH BKN020

TR906D #1

KPDX → KDFW

ETD 11 May 10:15z  
FNPTP B789

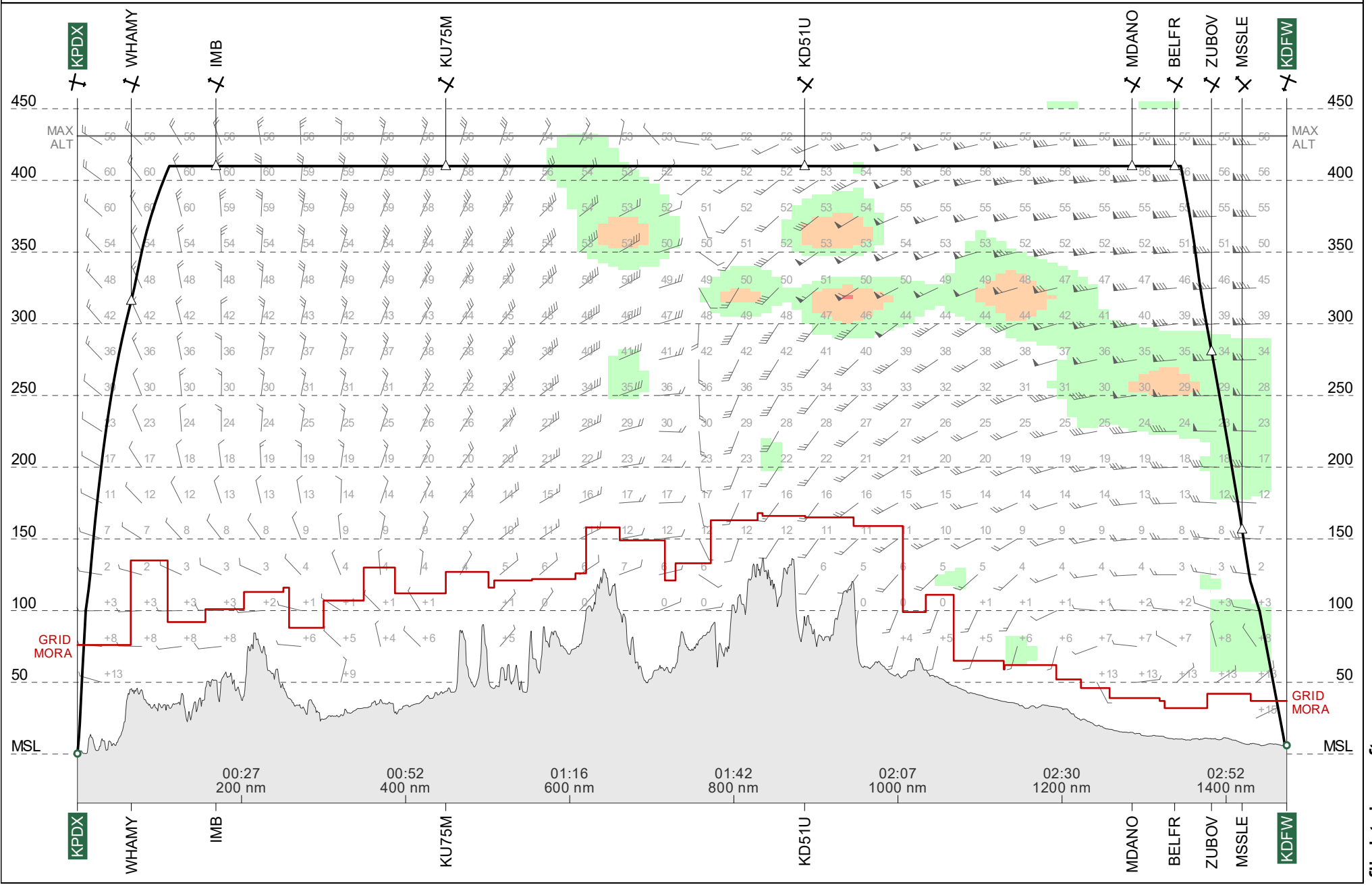



Route Chart  
**TR906D #1**  
**KPDX-KDFW**

11 May 2024  
FNPTP B789

Lambert Conical Projection  
Standard Parallels: 35N and 40N

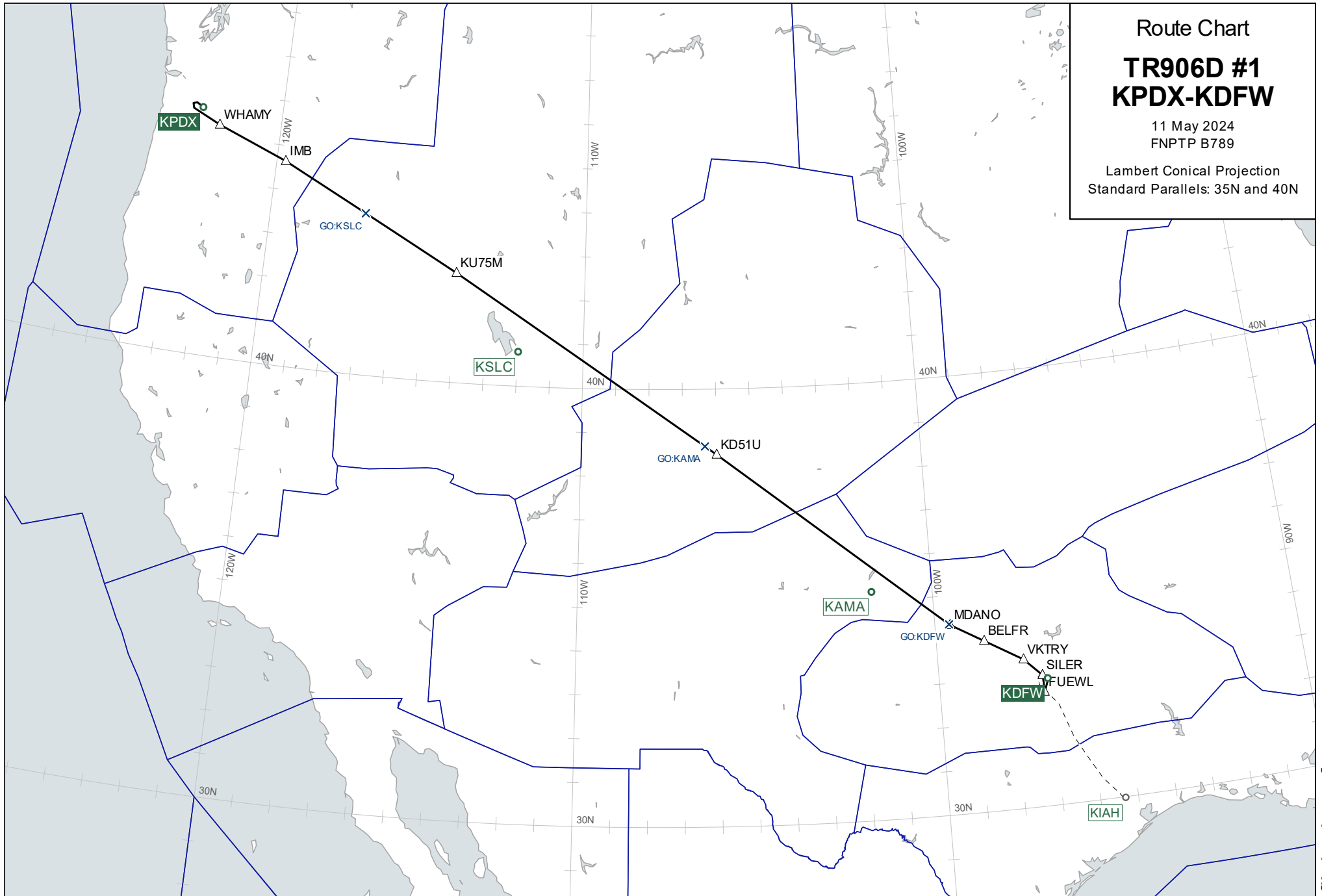

Wind Chart

**FL410**

**TR906D #1  
KPDX-KDFW**

Observed 11 May 2024 00:00 UTC  
Valid 11 May 2024 12:00 UTC  
Provided by PFPX

Wind speed in knots.  
Temperatures in degrees Celsius and  
negative unless prefixed by '+'

Lambert Conical Projection  
Standard Parallels: 35N and 40N

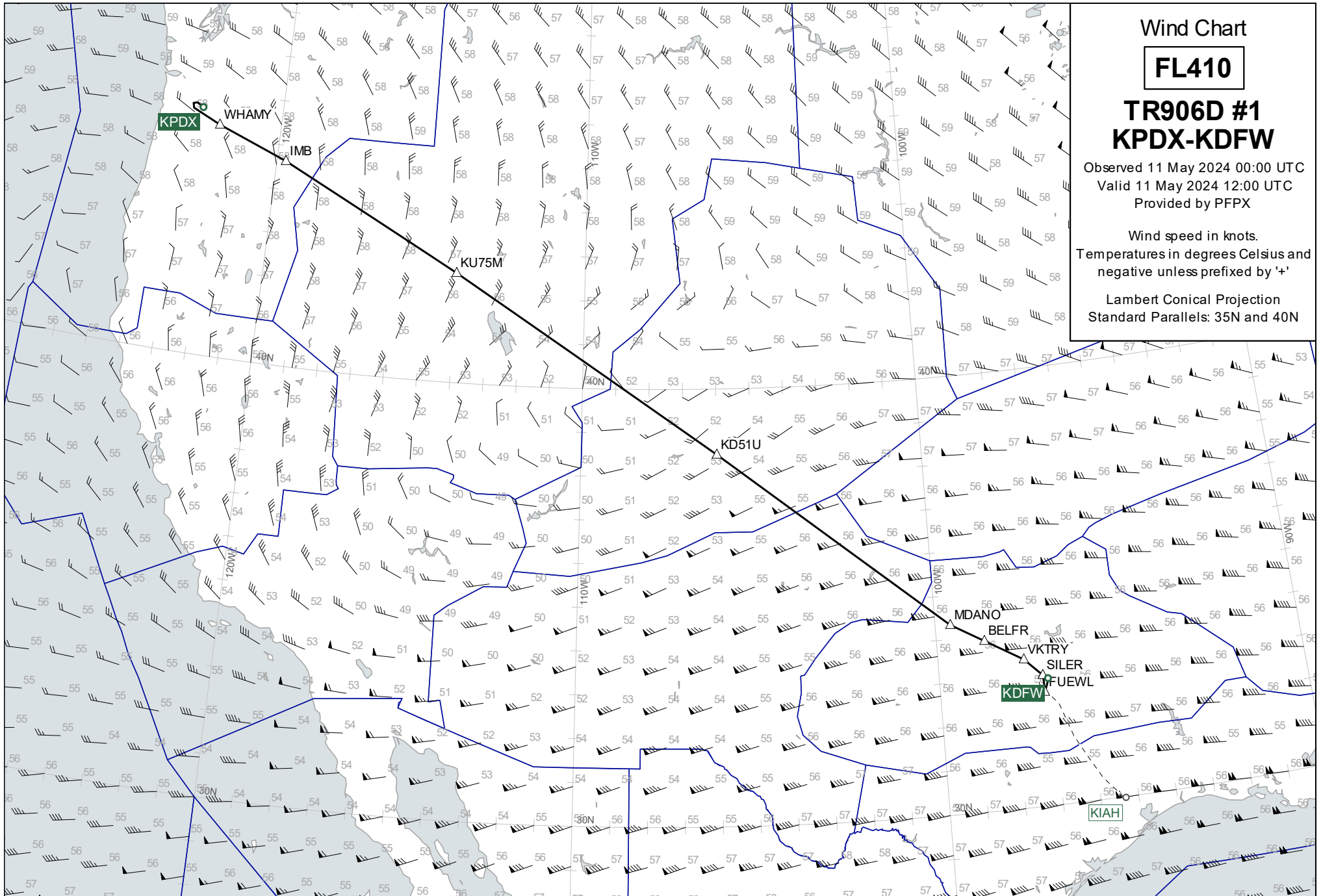

Wind Chart

**FL370**

**TR906D #1  
KPDX-KDFW**

Observed 11 May 2024 00:00 UTC  
Valid 11 May 2024 12:00 UTC  
Provided by PFPX

Wind speed in knots.  
Temperatures in degrees Celsius and  
negative unless prefixed by '+'

Lambert Conical Projection  
Standard Parallels: 35N and 40N

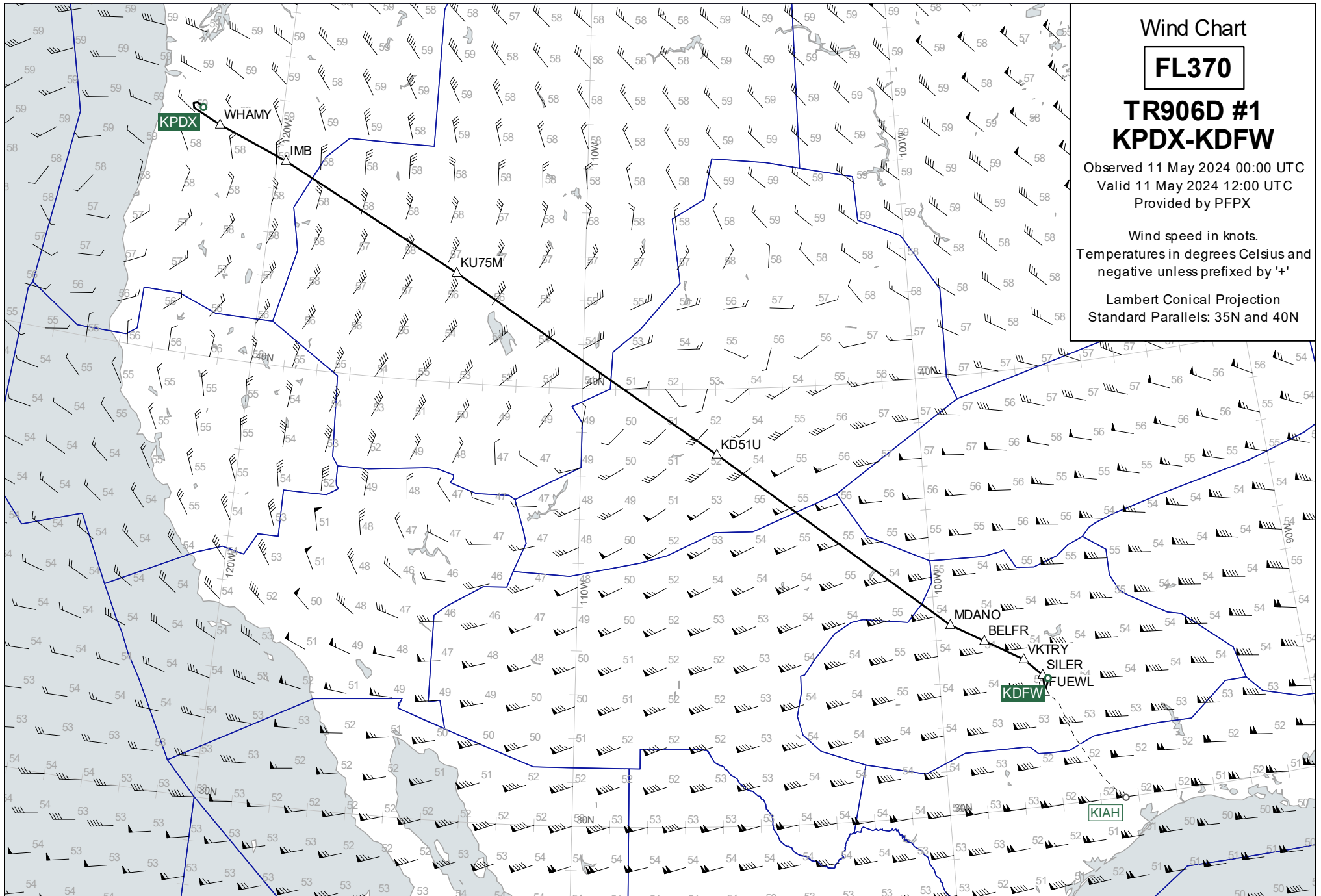

Wind Chart

**FL450**

**TR906D #1  
KPDX-KDFW**

Observed 11 May 2024 00:00 UTC  
Valid 11 May 2024 12:00 UTC  
Provided by PFPX

Wind speed in knots.  
Temperatures in degrees Celsius and  
negative unless prefixed by '+'

Lambert Conical Projection  
Standard Parallels: 35N and 40N

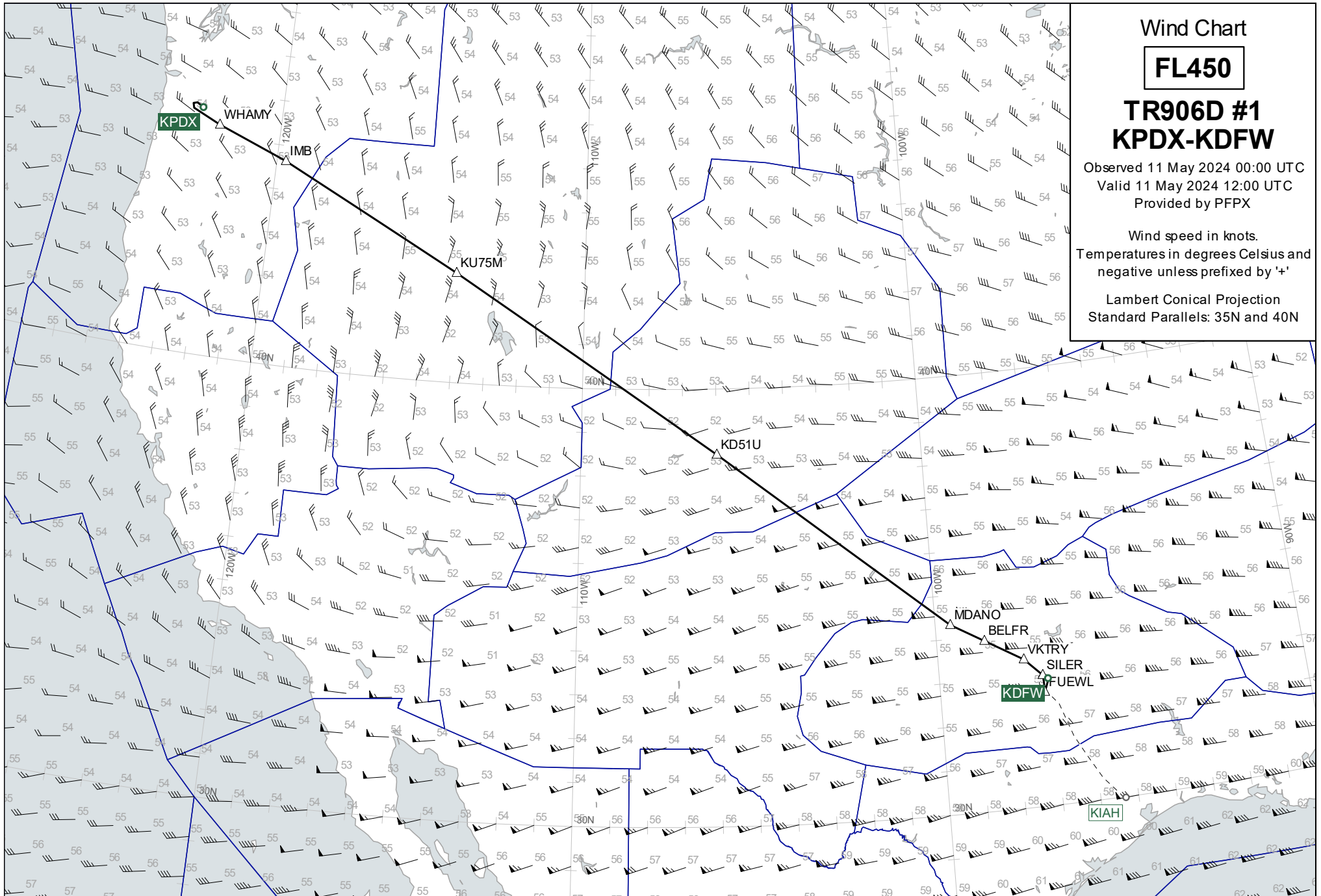

Destination Area

**FL250**

**TR906D #1**  
**KPDX-KDFW**

Observed 11 May 2024 00:00 UTC  
Valid 11 May 2024 14:00 UTC  
Provided by PFPX

Wind speed in knots.  
Temperatures in degrees Celsius and  
negative unless prefixed by '+'

Lambert Conical Projection  
Standard Parallels: 31N and 32N

