



Flight Briefing Package

TCC311C EGKK-KORD

09-Jul-2023 #1

RELEASE #1

GATWICK
(UNITED KINGDOM)

-

CHICAGO OHARE INTL
(UNITED STATES)

PREPARED BY CHRISTIAN BREUER (TCA2984)

CHRISTIAN@TCA-CHARTER.DE

09 JUL 1640 UTC

TCC311C EGKK-KORD (09-Jul-2023) #1

TRADEWIND CARIBBEAN FLIGHTPLAN - IFR TCC311C PJTGE EGKK-KORD

 ALL WEIGHTS IN KILOGRAMS (KG) STD 09JUL/1920Z

OPF 1 - PREPARED 09JUL/1640Z BY CHRISTIAN BREUER (TCA2984) CHRISTIAN@TCA-CHARTER.DE

TR311C/TCC311C PJTGE/B777-2LR GE SEL/EGAP ROUTE: EGKKKORD01

DEP: EGKK/LGW 26L ELEV 203 FT COST INDEX: 250 TTL G/C DIST: 3448 NM
 ARR: KORD/ORD 28C ELEV 680 FT INIT ALT: FL240 TTL F/P DIST: 3602 NM
 FUEL BIAS: 102.5% TTL AIR DIST: 3607 NM
 AVG WIND CMP: HD001 KT

ALT: KMKE/MKE 25L ELEV 728 FT 65 NM

CONFIG	DOW	PAX	CARGO	TOTAL	ULOAD LIM		ZFW	TOW	LDW
STANDARD	156746	264	0	26136	26224	ZFW	MAX 209106	302528	223167
							PLN 182882	245837	194871
							ACT

 ** TAKE-OFF DATA EGKK 26L **

COND: 245837 KG // RWY DRY // +21•C Q1019 210/09 // LMT: OBS(B)
 CONFIG: FLAPS 5 // D-T01 +53C // A/I OFF/AUTO // A/C ON
 SPEEDS: V1=151 VR=153 V2=157
 ENG OUT: LT TO 'MAY' 117.9 (090 INBD,LT)

	FUEL	CORR	ENDUR	
TRIP	50966	07:31	
CONT 5%	2548	00:25	
ALTN KMKE	1826	00:17	
FINAL RESV	3048	00:30	
HOLD	2033	00:20	
ADD FUEL	1010	00:10	
MIN T/O	61431	09:13
EXTRA	1524	00:15	CAPTAINS SIGNATURE (....)
TAXI	1005	00:15	
RELEASE	63960	09:43	I ACCEPT THIS OPF AND I AM FAMILIAR
ARR FUEL	11319	01:47	WITH THE PLANNED ROUTE AND AERODROMES

FUEL TANK CAP 162613 KG / MAX EXTRA FUEL 29820 KG LIM BY LDW
 TRIP CORR FOR 5000 KG TOW INCR: +710 KG / 5000 KG TOW DECR: -846 KG
 2000 FT LOWER: +942 KG / EET 07:26 CLB: 250/310/84 DES: 84/320/250

EGKK	STD 19:20Z/20:20L	ETD 19:20Z	ACT OFBL	EST T/O 19:35Z	ACT T/O
KORD	STA 04:30Z/23:30L	ETA 03:16Z	ACT ONBL	EST LDG 03:06Z	ACT LDG
	SKD 09:10	PLN 07:56	TTL BLCK	EST FLT 07:31	TTL FLT

***** 120 MIN ETOPS CRITICAL FUEL SUMMARY *****

NON-ICING CONDITIONS - INCLUDING FUEL FOR ONE MISSED APPROACH

ETOPS ENTRY (EINN)	10 NM BEFORE 5520N	N55 00.3 W019 43.0	EET 01:34
ETOPS EXIT (CYQX)	216 NM BEFORE 5050N	N51 11.9 W044 38.9	EET 03:20

TCC311C EGKK-KORD (09-Jul-2023) #1

ETOPS ENTRY (CYQX) 166 NM BEFORE DANOL N46 49.4 W064 08.7 EET 04:59
 ETOPS EXIT (CYQX) 164 NM BEFORE DANOL N46 48.7 W064 11.3 EET 04:59

ETOPS ALTNS WX/NOTAM SUITABILITY PERIOD

EINN (22:05-23:07)
 BIKF (22:58-00:13)
 CYQX (23:46-01:40)

ONE ENGINE OUT DECOMP ETP 1 FOR EINN/BIKF N54 37.3 W024 52.2 EET 01:54
 84/320/250 DESC TO FL100 CRUISE AT 1E0320 184 NM BEFORE 5430N
 PLN FUEL OVER ETP 46847 ETP FUEL REQ 14229 DIV TIME 01:37
 ETP TO EINN (N52 42.1 W008 55.5) DIST 578 NM WC HD011 TT 095
 ETP TO BIKF (N63 59.1 W022 36.3) DIST 567 NM WC HD021 TT 006

ALL ENGINE DECOMP ETP 1 FOR EINN/BIKF N54 37.3 W024 52.2 EET 01:54
 84/320/250 DESC TO FL100 CRUISE AT AE320 184 NM BEFORE 5430N
 PLN FUEL OVER ETP 46847 ETP FUEL REQ 13581 DIV TIME 01:37
 ETP TO EINN (N52 42.1 W008 55.5) DIST 578 NM WC HD011 TT 095
 ETP TO BIKF (N63 59.1 W022 36.3) DIST 567 NM WC HD021 TT 006

ONE ENGINE OUT ETP 1 FOR EINN/BIKF N54 30.6 W025 57.5 EET 01:59
 1E084/320 DESC TO FL272 CRUISE AT 1E0320 145 NM BEFORE 5430N
 PLN FUEL OVER ETP 46363 ETP FUEL REQ 14668 DIV TIME 01:24
 ETP TO EINN (N52 42.1 W008 55.5) DIST 616 NM WC HD015 TT 093
 ETP TO BIKF (N63 59.1 W022 36.3) DIST 579 NM WC HD047 TT 009

ONE ENGINE OUT ETP 2 FOR BIKF/CYQX N53 17.3 W034 10.5 EET 02:33
 1E084/320 DESC TO FL277 CRUISE AT 1E0320 226 NM BEFORE 5240N
 PLN FUEL OVER ETP 42600 ETP FUEL REQ 17363 DIV TIME 01:42
 ETP TO BIKF (N63 59.1 W022 36.3) DIST 735 NM WC HD034 TT 025
 ETP TO CYQX (N48 56.2 W054 34.1) DIST 809 NM WC TL008 TT 259

ONE ENGINE OUT DECOMP ETP 2 FOR BIKF/CYQX N53 15.5 W034 20.1 EET 02:33
 84/320/250 DESC TO FL100 CRUISE AT 1E0320 220 NM BEFORE 5240N
 PLN FUEL OVER ETP 42524 ETP FUEL REQ 17827 DIV TIME 02:05
 ETP TO BIKF (N63 59.1 W022 36.3) DIST 739 NM WC HD016 TT 025
 ETP TO CYQX (N48 56.2 W054 34.1) DIST 803 NM WC TL011 TT 259

ALL ENGINE DECOMP ETP 2 FOR BIKF/CYQX N53 15.5 W034 20.1 EET 02:33
 84/320/250 DESC TO FL100 CRUISE AT AE320 220 NM BEFORE 5240N
 PLN FUEL OVER ETP 42524 ETP FUEL REQ 17017 DIV TIME 02:05
 ETP TO BIKF (N63 59.1 W022 36.3) DIST 739 NM WC HD016 TT 025
 ETP TO CYQX (N48 56.2 W054 34.1) DIST 803 NM WC TL011 TT 259

ATC ROUTE: N0466F240 DCT KENET DCT OKSAW DCT BIBPE DCT OKTAD/N0496F360 DCT
 MEDOG DCT LANON DCT LIPGO DCT NETKI DCT RESNO/M084F370 NATC ELSIR
 DCT DANOL/N0497F360 Q951 OLABA/N0493F380 Q951 SIKBO Q905 HOCKE Q824
 FNT WYNDE2

ALTERNATE PLANNING

 ALTN/RWY DIST ALT/FL MSA COMP TIME FUEL DIFF ROUTE
 KMKE/25L 65 7000 035 HD003 00:17 1826 - OBK

TCC311C EGKK-KORD (09-Jul-2023) #1

MOST CRITICAL MORA 8300 FT AT CFWCD

AWY -FIR	WAYPOINT NAME	MT	ALT	MSA ISA	FREQ WND/SPD	TAS GS	LEG REM	FUEL REM / USED POSITION	LEG ETO / ATO	ACC
	EGKK/26L GATWICK		203	023				63.0 / 1.0 N5109.0 W00010.3/.....	
DCT	*TOC	295	FL240	024		466	41	59.9 / 4.1 N5125.9 W00109.5	08 00.08/.....	
DCT	KENET	296	FL240	024		466	12	59.7 / 4.3 N5131.2 W00127.3	02 00.10/.....	
DCT	OKSAW	322	FL240	024		466	14	59.4 / 4.5 N5142.3 W00141.2	02 00.12/.....	
DCT	BIBPE	277	FL240	024		466	6	59.3 / 4.6 N5143.0 W00151.2	01 00.13/.....	
DCT	OKTAD	284	*CLB	031			27	58.9 / 5.1 N5149.1 W00232.8	03 00.16/.....	
DCT	MEDOG	283	*CLB	042			38	57.6 / 6.3 N5157.0 W00333.0	05 00.21/.....	
DCT	LANON	315	FL360	042		496	42	57.0 / 7.0 N5225.9 W00422.4	05 00.26/.....	
	EINN	315	FL360	038			42	56.4 / 7.5 N5254.4 W00512.8	05 00.31/.....	
DCT -EISN	LIPGO	314	FL360	019		498	14	56.2 / 7.7 N5303.8 W00530.0	02 00.33/.....	
DCT -EGGX	*BDRY	296	FL360	043		499	217	53.2 / 10.8 N5426.2 W01109.1	26 00.59/.....	

OCEANIC ENTRY

[] LR NAV ACCUR CHECK AT ___:___Z CAPT _____ STBY _____ FO _____
 [] RVSM ALTIMETER CHECK AT ___:___Z CAPT _____ STBY _____ FO _____
 [] COMPASS HDG CHECK AT ___:___Z CAPT _____ STBY _____ FO _____
 [] HF CHECK AT ___:___Z SIGNATURE (.....) _____

DCT	NETKI	294	FL360	010		499	105	51.8 / 12.2 N5500.0 W01400.0	12 01.11/.....	
DCT	RESNO	276	*CLB	010			34	51.3 / 12.6 N5500.0 W01500.0	04 01.15/.....	

----- ETOPS ENTRY (EINN) 0010 NM BEFORE 5520N EET 01:34 -----

NATC	5520N	276	FL370	010		497	172	49.0 / 15.0	20 01.35	
------	-------	-----	-------	-----	--	-----	-----	-------------	----------	--

TCC311C EGKK-KORD (09-Jul-2023) #1

	55N020W		P13 043/042	526 2837	N5500.0 W02000.0/.....
	*ETP 1	273	FL370 010	492 208	46.4 / 17.6	24 01.59
	EINN/BIKF		P07 032/069	535 2629	N5430.6 W02557.5/.....
NATC	5430N	270	FL370 010	486 145	44.5 / 19.4	16 02.15
-CZQX	54N030W		P02 029/073	533 2484	N5400.0 W03000.0/.....
	*ETP 2	268	FL370 010	485 161	42.5 / 21.4	18 02.33
-EGGX	BIKF/CYQX		P01 026/054	524 2323	N5315.5 W03420.1/.....
NATC	5240N	266	FL370 010	486 220	39.7 / 24.2	26 02.59
-CZQX	52N040W		P01 043/037	519 2103	N5200.0 W04000.0/.....
----- ETOPS EXIT (CYQX) 0216 NM BEFORE 5050N EET 03:20 -----						
NATC	5050N	269	FL370 010	487 397	34.7 / 29.3	46 03.45
	50N050W		P01 085/013	502 1706	N5000.0 W05000.0/.....
NATC	ELSIR	267	*DES 010	83	33.6 / 30.4	10 03.55
			P02 047/010	1623	N4930.0 W05200.0/.....
DCT	*TOD	274	FL360 010	491 3	33.6 / 30.4	01 03.56
			P04 060/009	499 1620	N4929.3 W05204.2/.....
DCT	*BDRY	274	FL360 041	494 354	28.8 / 35.1	43 04.39
-CZQM			P05 268/015	482 1266	N4746.1 W06036.0/.....
----- ETOPS ENTRY (CYQX) 0166 NM BEFORE DANOL EET 04:59 -----						
----- ETOPS EXIT (CYUL) 0164 NM BEFORE DANOL EET 04:59 -----						
	CYUL	264	FL360 022	172	26.4 / 37.5	22 05.01
			P06 227/028	1094	N4642.9 W06431.3/.....
DCT	DANOL	264	FL360 036	497 149	24.3 / 39.7	19 05.20
			P06 227/042	456 945	N4541.9 W06747.3/.....
Q951	CFZDK	279	FL360 027	497 1	24.3 / 39.7	00 05.20
-KZBW			P06 227/042	462 944	N4541.8 W06748.2/.....
Q951	CFXBH	279	FL360 074	496 120	22.6 / 41.4	16 05.36
			P05 215/054	459 824	N4525.3 W07037.7/.....
Q951	KERVO	276	FL360 065	496 0	22.6 / 41.4	00 05.36
-CZUL			P05 215/054	456 824	N4525.3 W07038.4/.....
Q951	CFHJP	276	FL360 065	496 4	22.5 / 41.5	01 05.37
-KZBW			P05 215/055	456 820	N4524.6 W07044.4/.....
Q951	CFDMK	276	FL360 065	496 4	22.4 / 41.5	00 05.37
-CZUL			P05 215/055	456 816	N4524.0 W07049.5/.....
Q951	ANTOV	276	FL360 065	496 9	22.3 / 41.6	01 05.38
			P05 215/056	455 807	N4522.6 W07102.3/.....
Q951	MOBAL	282	FL360 060	496 35	21.8 / 42.1	05 05.43
			P05 212/058	459 772	N4520.3 W07151.8/.....

TCC311C EGKK-KORD (09-Jul-2023) #1

Q951	RABIK	281	FL360	060	496	32	21.4 / 42.6	04	05.47
			P05	209/063	458	740	N4517.9 W07236.6/.....	
Q951	EPTUL	271	FL360	046	496	57	20.5 / 43.4	08	05.55
			P05	204/070	449	684	N4504.6 W07354.4/.....	
Q951	TALNO	270	FL360	034	496	19	20.3 / 43.7	02	05.57
			P04	203/072	449	665	N4500.0 W07419.9/.....	
Q951 -KZBW	CFWCD	263	FL360	083	496	1	20.2 / 43.7	00	05.57
			P05	203/072	444	664	N4459.6 W07421.6/.....	
Q951	SAVAL	263	FL360	083	496	15	20.0 / 43.9	02	05.59
			P04	202/073	444	648	N4454.3 W07442.0/.....	
Q951	DAVDA	263	FL360	083	496	31	19.6 / 44.4	05	06.04
			P04	200/075	443	618	N4443.5 W07522.5/.....	
Q951	CFVXP	262	FL360	047	496	8	19.5 / 44.5	01	06.05
			P04	199/076	443	610	N4440.8 W07532.4/.....	
Q951 -CZUL	KATEK	262	FL360	047	496	0	19.4 / 44.5	00	06.05
			P04	199/076	443	610	N4440.6 W07533.0/.....	
Q951	ALONI	262	FL360	047	496	5	19.4 / 44.6	00	06.05
			P04	199/076	443	605	N4438.9 W07539.2/.....	
Q951 -CZYZ	OLABA	259	*CLB	047		26	19.0 / 45.0	04	06.09
			P04	197/077		579	N4428.6 W07612.2/.....	
Q951	SANIN	259	FL380	030	493	58	18.1 / 45.9	08	06.17
			P02	196/070	444	521	N4404.7 W07725.9/.....	
Q951	SIKBO	265	FL380	031	494	87	16.9 / 47.1	11	06.28
			P05	208/051	455	434	N4339.2 W07921.0/.....	
	KORD	272	FL380	032		74	15.9 / 48.1	10	06.38
			P03	325/018		360	N4328.2 W08102.3/.....	
Q905	DASIR	270	FL380	031	495	54	15.2 / 48.8	07	06.45
			P06	241/024	472	306	N4319.3 W08214.9/.....	
Q905 -KZOB	CFJBZ	268	FL380	026	495	0	15.2 / 48.8	00	06.45
			P06	241/024	472	306	N4319.2 W08215.6/.....	
Q905	HOCKE	268	FL380	026	495	20	14.9 / 49.1	02	06.47
			P06	254/021	472	286	N4315.7 W08242.6/.....	
Q824	FNT FLINT	257	FL380	032	116.90	49	14.3 / 49.7	06	06.53
			P05	283/019	476	237	N4258.0 W08344.8/.....	
WYNDE2	EMMMA	270	FL380	032	494	37	13.8 / 50.2	05	06.58
			P05	303/022	477	200	N4253.1 W08434.8/.....	
WYNDE2	LTOUR	269	FL380	032	494	15	13.6 / 50.4	02	07.00
			P05	308/024	477	185	N4251.0 W08455.1/.....	

TCC311C EGKK-KORD (09-Jul-2023) #1

WYNDE2	*BDRY	268	FL380	032		494	4	13.5 / 50.4	00	07.00
-KZAU				P05	309/024	477	181	N4250.4 W08500.2/.....	
WYNDE2	VIO	268	FL380	031	115.95	494	22	13.3 / 50.7	03	07.03
VICTORY				P05	314/028	476	159	N4247.2 W08529.8/.....	
WYNDE2	DITCA	262	FL380	031		494	10	13.1 / 50.8	02	07.05
				P05	315/029	478	149	N4244.8 W08543.0/.....	
WYNDE2	WLTER	262	FL380	031		493	15	12.9 / 51.0	01	07.06
				P05	317/031	478	134	N4241.2 W08603.1/.....	
WYNDE2	RHIVR	262	FL380	025		494	10	12.8 / 51.2	02	07.08
				P04	318/032	478	124	N4238.8 W08616.2/.....	
WYNDE2	PAITN	261		*DES	025		21	12.7 / 51.3	02	07.10
				P02	335/034		103	N4233.7 W08643.4/.....	
WYNDE2	WYNDE	255		*DES	027		18	12.7 / 51.3	03	07.13
				P06	313/026		85	N4227.4 W08706.6/.....	
WYNDE2	FIYER	254		*DES	027		10	12.6 / 51.3	01	07.14
				P08	305/024		75	N4223.9 W08719.3/.....	
WYNDE2	ERNNY	254		*DES	027		10	12.6 / 51.4	02	07.16
				P09	301/024		65	N4220.3 W08732.1/.....	
WYNDE2	PAPPI	223		*DES	027		5	12.6 / 51.4	00	07.16
				P09	303/023		60	N4216.2 W08736.4/.....	
WYNDE2	TUBEZ	222		*DES	027		7	12.6 / 51.4	01	07.17
				P08	307/021		53	N4210.9 W08742.1/.....	
WYNDE2	VULCN	222		*DES	027		7	12.5 / 51.4	02	07.19
				P08	311/020		46	N4205.5 W08747.7/.....	
WYNDE2	KURKK	274		*DES	028		10	12.5 / 51.5	02	07.21
				P07	317/018		36	N4205.5 W08801.6/.....	
WYNDE2	BAMBB	274		*DES	028		11	12.4 / 51.6	02	07.23
				P07	304/014		25	N4205.5 W08816.5/.....	
WYNDE2	KORD/28C	117	680	035			25	12.0 / 52.0	08	07.31
	CHICAGO OHARE INTL							N4158.0 W08753.5/.....	

TCC311C EGKK-KORD (09-Jul-2023) #1

WIND INFORMATION - OBS 09/JUL 12:00

(CLIMB)

LANON			NETKI			5520N					
FL350	222/072	-49	FL400	208/033	-44	FL400	078/013	-42	FL410	045/030	-44
FL280	222/067	-40	FL380	209/036	-43	FL380	076/014	-42	FL390	043/034	-43
FL210	215/046	-24	FL360	210/040	-44	FL360	075/015	-42	FL370	044/043	-44
FL140	217/034	-10	FL340	211/045	-45	FL340	073/015	-42	FL350	044/053	-44
FL070	223/023	+3	FL320	211/047	-46	FL320	075/015	-45	FL330	043/064	-45

5430N			5240N			5050N			DANOL		
FL410	029/058	-54	FL410	042/033	-58	FL410	057/010	-58	FL400	235/048	-58
FL390	029/069	-56	FL390	043/038	-59	FL390	080/012	-59	FL380	233/048	-56
FL370	029/073	-54	FL370	044/037	-56	FL370	085/013	-55	FL360	228/043	-50
FL350	029/077	-51	FL350	045/036	-51	FL350	087/014	-51	FL340	220/037	-44
FL330	029/077	-47	FL330	045/035	-46	FL330	086/015	-46	FL320	216/031	-39

CFXBH			EPTUL			SANIN			DASIR		
FL400	221/057	-57	FL400	209/074	-57	FL420	211/056	-54	FL420	241/026	-51
FL380	218/061	-56	FL380	205/081	-57	FL400	202/064	-55	FL400	241/026	-51
FL360	216/055	-51	FL360	204/071	-52	FL380	196/071	-54	FL380	242/025	-50
FL340	213/048	-45	FL340	204/060	-46	FL360	194/071	-51	FL360	243/023	-50
FL320	207/041	-40	FL320	201/053	-41	FL340	191/071	-48	FL340	245/021	-50

(DESCENT)

FL370	313/032	-50
FL300	338/033	-44
FL220	315/024	-23
15000	304/020	-8
7000	296/012	+7

END FLIGHTPLAN 01606 TCC311C PJTGE EGKK-KORD 09JUL2023

TCC311C EGKK-KORD (09-Jul-2023) #1

[ATC FLIGHTPLAN]

(FPL-TCC311C-IS
-B77L/H-SDE1FGHIJ1J5M1RWXY/LB2
-EGKK1920
-N0466F240 DCT KENET DCT OKSAW DCT BIBPE DCT OKTAD/N0496F360 DCT
MEDOG DCT LANON DCT LIPGO DCT NETKI DCT RESNO/M084F370 NATC
ELSIR DCT DANOL/N0497F360 Q951 OLABA/N0493F380 Q951 SIKBO Q905
HOCKE Q824 FNT WYNDE2
-KORD0731 KMKE
-PBN/A1B1C1D1L101S2 NAV/RNVD1E2A1 DOF/230709 REG/PJTGE
EET/EISN0033 EGGX0059 RESN00115 55N020W0135 CZQX0215 52N040W0259
50N050W0345 ELSIR0355 CZQM0439 KZBW0520 CZUL0537 KZBW0557
CZUL0605 CZYZ0609 KZOB0645 KZAU0700
SEL/EGAP CODE/484DC7 RVR/75 OPR/TRADEWIND CARIBBEAN
ORGN/TNCCTCAP PER/C
RALT/EINN BIKF CYQX
RMK/TCAS
-E/0928)

TCC311C EGKK-KORD (09-Jul-2023) #1

[PLANNING WEATHER]

ORIGIN: EGKK/LGW (GATWICK, UNITED KINGDOM)

UTC +01:00

EGKK 091620Z 19009KT 150V230 9999 SCT030 21/13 Q1019

EGKK 091058Z 0912/1018 21009KT 9999 FEW045

PROB30 TEMPO 0912/0914 6000 SHRA

DESTINATION: KORD/ORD (CHICAGO OHARE INTL, UNITED STATES)

UTC -05:00

KORD 091551Z 32004KT 10SM FEW050 FEW250 27/14 A2991 RMK A02 SLP125
T02670139

KORD 091605Z 0916/1018 29008KT P6SM SCT060

FM092100 08009KT P6SM SCT070

FM100200 22006KT P6SM SKC

ALTERNATE: KMKE/MKE (GEN MITCHELL INTL, UNITED STATES)

UTC -05:00

KMKE 091552Z 03007KT 10SM FEW025 FEW250 23/17 A2991 RMK A02 SLP124
T02330172

KMKE 091447Z 0915/1018 31005KT P6SM SKC

FM091700 05007KT P6SM FEW060

FM101000 24007KT P6SM FEW250

EDTO AIRPORT: CYQX/YQX (GANDER INTL, CANADA)

UTC -02:30

CYQX 091600Z 13006KT 100V190 20SM SCT019 BKN190 23/18 A3000 RMK CU4AC1
SLP163 DENSITY ALT 1500FT

CYQX 091140Z 0912/1012 VRB03KT P6SM FEW003 BKN050

TEMPO 0912/0914 3SM -SHRA BR BKN003 OVC050

FM091400 09008KT P6SM BKN060

TEMPO 0914/0917 5SM -SHRA BR BKN015

FM091700 11012KT P6SM SCT020 BKN040

FM092300 10010KT P6SM BKN008

FM100100 11012KT 2SM BR OVC004

RMK NXT FCST BY 091800Z

EDTO AIRPORT: BIKF/KEF (KEFLAVIK, ICELAND)

UTC +00:00

BIKF 091600Z 31012KT CAVOK 16/08 Q1017

BIKF 091355Z 0915/1015 33015KT CAVOK TX17/0916Z TN09/1004Z

BECMG 1003/1005 34005KT

TCC311C EGKK-KORD (09-Jul-2023) #1

EDTO AIRPORT: EINN/SNN (SHANNON INTL, IRELAND)

UTC +01:00

EINN 091600Z 14005KT 9999 FEW018CB BKN040 18/12 Q1013 TEMPO 4000 SHRA
AMD EINN 091333Z 0913/1012 20012KT 9999 FEW023 BKN045
BECMG 0913/0915 24010KT
TEMPO 0914/0922 4000 SHRA SCT020CB
PROB30 TEMPO 0914/0918 2000 TSRA BKN020CB
BECMG 0916/0918 VRB03KT
PROB30 TEMPO 1002/1008 3000 -RA BR BKN005
BECMG 1003/1005 12010KT
PROB40 TEMPO 1008/1012 3000 SHRA BKN008 FEW018CB

ADEQUATE: CYUL/YUL (PIERRE ELLIOTT TRUDEAU INTL, CANADA)

UTC -04:00

CYUL 091600Z 15007KT 120V180 30SM FEW140 OVC250 24/17 A2983 RMK AC2CCC6
SLP104 DENSITY ALT 1300FT
CYUL 091440Z 0915/1012 VRB03KT P6SM FEW140 BKN240
FM092000 20006KT P6SM BKN060 BKN200
FM092300 VRB03KT P6SM -SHRA OVC060
FM100200 10005KT P6SM -SHRA SCT015 OVC060
FM100600 04005KT 5SM -SHRA FEW008 BKN015 OVC060
PROB30 1006/1012 OVC008
RMK NXT FCST BY 091800Z

TCC311C EGKK-KORD (09-Jul-2023) #1

[TRACK MESSAGE]

NORTH ATLANTIC TRACK MESSAGE

(NAT-1/2 TRACKS FLS 340/390 INCLUSIVE
JUL 09/1130Z TO JUL 09/1900Z
PART ONE OF TWO PARTS-

A SUNOT 57/20 56/30 54/40 52/50 TUDEP
EAST LVLS NIL
WEST LVLS 340 350 360 370 380 390
EUR RTS WEST NIL
NAR N398A N402A -

B PIKIL 56/20 55/30 53/40 51/50 ALLRY
EAST LVLS NIL
WEST LVLS 340 350 360 370 380 390
EUR RTS WEST NIL
NAR N356E N362A -

C RESNO 55/20 54/30 52/40 50/50 ELSIR
EAST LVLS NIL
WEST LVLS 340 350 360 370 380 390
EUR RTS WEST NIL
NAR N316A N324A -

END OF PART ONE OF TWO PARTS)

(NAT-2/2 TRACKS FLS 340/390 INCLUSIVE
JUL 09/1130Z TO JUL 09/1900Z
PART TWO OF TWO PARTS-

D DOGAL 54/20 53/30 51/40 49/50 JOOPY
EAST LVLS NIL
WEST LVLS 340 350 360 370 380 390
EUR RTS WEST NIL
NAR N276C N280A -

REMARKS.

1. TMI IS 190 OPERATORS ARE REMINDED TO INCLUDE THE TMI NUMBER AS PART OF THE OCEANIC CLEARANCE READ BACK.
2. SEND RCL 90-30 MINUTES PRIOR TO OCEANIC ENTRY POINT.
3. PBCS OTS LEVELS 350-390. PBCS TRACKS AS FOLLOWS
NO ASSIGNED PBCS TRACKS
END OF PBCS OTS
4. INCLUDE THE MAX LEVEL IN RCL. IF NO MAX LEVEL IS PROVIDED THE RCL LEVEL WILL BE CONSIDERED HIGHEST ACCEPTABLE FL THAT CAN BE MAINTAINED AT THE OCEANIC ENTRY POINT.
5. CLEARANCE MAY DIFFER FROM THE FLIGHT PLAN, FLY THE CLEARANCE.
6. STRATEGIC LATERAL OFFSET PROCEDURE SHOULD BE USED FOR ALL OCEANIC CROSSINGS. LEFT SLOP IS PROHIBITED.
7. 30 MINUTES AFTER ENTERING NAT AIRSPACE OR AFTER LEAVING SURVEILLANCE AREA, USE CODE 2000 ON TRANSPONDER.
8. NAVIGATION ERRORS CAN BE PREVENTED BY THE USE OF PROPER FMS WAYPOINT PROCEDURES.
9. ADS-C AND CPDLC ARE MANDATED FOR LEVELS 290-410 IN NAT AIRSPACE.
10. UK AIP. ENR 2.2.4.2 PARA 5.2 STATES THAT

TCC311C EGKK-KORD (09-Jul-2023) #1

NAT OPERATORS SHALL FILE PRM'S.

11. OPERATORS SHOULD REFERENCE NAT DOC 007 CHAPTER 8 AND 13 FOR SPECIFIC

NAT OCEANIC PROCEDURES.

12. DATA LINK EQUIPPED FLIGHTS NOT LOGGED ONTO DOMESTIC AIRSPACE, PRIOR TO ENTERING THE SHANWICK OCA, MUST INITIATE A LOGON TO EGGX 10-25 MINS PRIOR TO OCA ENTRY.-

END OF PART TWO OF TWO PARTS)

(NAT-1/3 TRACKS FLS 340/400 INCLUSIVE

JUL 10/0100Z TO JUL 10/0800Z

PART ONE OF THREE PARTS-

T NICSO 48/50 49/40 50/30 52/20 MALOT GISTI

EAST LVLS 340 350 360 370 380 390 400

WEST LVLS NIL

EUR RTS EAST NIL

NAR N211E N201B-

U PORTI 47/50 48/40 49/30 51/20 LIMRI XETBO

EAST LVLS 340 350 360 370 380 390 400

WEST LVLS NIL

EUR RTS EAST NIL

NAR N155A N141D-

V SUPRY 46/50 47/40 48/30 50/20 DINIM ELSOX

EAST LVLS 340 350 360 370 380 390 400

WEST LVLS NIL

EUR RTS EAST NIL

NAR N93A N79A-

W RAFIN 45/50 46/40 47/30 49/20 SOMAX ATSUR

EAST LVLS 340 350 360 370 380 390 400

WEST LVLS NIL

EUR RTS EAST NIL

NAR N59C N49C-

END OF PART ONE OF THREE PARTS)

(NAT-2/3 TRACKS FLS 340/400 INCLUSIVE

JUL 10/0100Z TO JUL 10/0800Z

PART TWO OF THREE PARTS-

X JAROM TALGO 44/50 45/40 46/30 48/20 BEDRA NASBA

EAST LVLS 350 360 370 380 390 400

WEST LVLS NIL

EUR RTS EAST NIL

NAR N31F-

Y DOVEY 42/60 43/50 44/40 45/30 47/20 48/15 OMOKO GUNSO

EAST LVLS 350 360 370 380 390 400

WEST LVLS NIL

EUR RTS EAST NIL

NAR NIL-

TCC311C EGKK-KORD (09-Jul-2023) #1

END OF PART TWO OF THREE PARTS)

(NAT-3/3 TRACKS FLS 340/400 INCLUSIVE
JUL 10/0100Z TO JUL 10/0800Z
PART THREE OF THREE PARTS-

Z SOORY 42/50 43/40
EAST LVLS 350 360 370 380 390 400
WEST LVLS NIL
EUR RTS EAST NIL
NAR NIL-

REMARKS:

- 1.TMI IS 191 OPERATORS ARE REMINDED TO INCLUDE TMI NUMBER AS PART OF THE OCEANI CLEARANCE READ BACK.
- 2.SEND RCL 90-60 MINUTES PRIOR TO OCEANIC ENTRY POINT
- 3.PBCS OTS LEVELS 350-390. PBCS TRACKS AS FOLLOWS:
NO ASSIGNED PBCS TRACKS
END OF PBCS OTS.
- 4.INCLUDE THE MAX LEVEL IN RCL. IF NO MAX LEVEL IS PROVIDED RCL LEVEL WILL BE CONSIDERED HIGHEST ACCEPTABLE FL THAT CAN BE MAINTAINED AT THE OCEANIC ENTRY POINT
- 5.CLEARANCE MAY DIFFER FROM FLIGHT PLAN, FLY THE CLEARANCE
- 6.STRATEGIC LATERAL OFFSET PROCEDURE SHOULD BE USED FOR ALL OCEANIC CROSSINGS. LEFT SLOP IS PROHIBITED
- 7.30 MINS AFTER ENTERING NAT AIRSPACE OR AFTER LEAVING SURVEILLANCE AREA, USE CODE 2000 ON TRANSPONDER
- 8.NAVIGATION ERRORS CAN BE PREVENTED BY THE USE OF PROPER FMS WAYPOINT PROCEDURES
- 9.ADS-C AND CPDLC ARE MANDATED FOR LEVELS 290-410 IN NAT AIRSPACE
- 10.OPERATORS SHOULD REFERENCE NAT DOC 007 CHAPTER 8 AND 13 FOR SPECIFIC NAT OCEANIC PROCEDURES
- 11.DATA LINK EQUIPPED FLIGHTS NOT LOGGED ONTO DOMESTIC AIRSPACE, PRIOR TO ENTERING THE GANDER OCA,MUST INITIATE A LOGON TO CZQX 10-25 MINS PRIOR TO OCEANIC ENTRY.
- 12.CLEARANCE DELIVERY FREQUENCY ASSIGNMENT: AVPUT TO LIBOR 132.02, MAXAR TO VESMI 134.2,AVUTI TO JANJO 128.7, KODIK TO TUDEP 135.45, UMESI TO JOOPY 135.05,MUSAK TO SUPRY 128.45, RAFIN TO TALGO 119.42.-

END OF PART THREE OF THREE PARTS)

TR311C #1

KORD ← EGKK

ETD 09 Jul 19:20z
PJTGE B77L

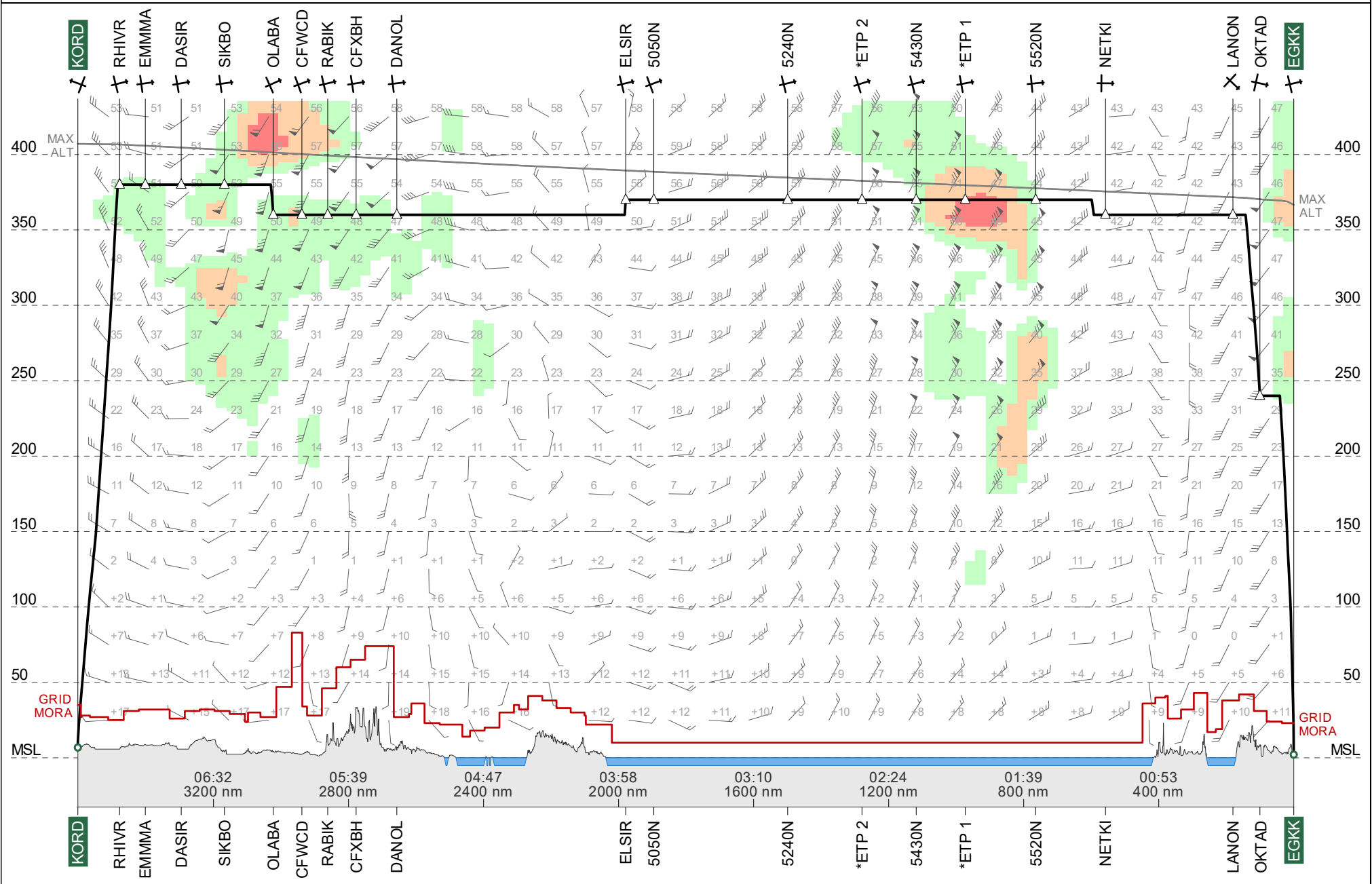

Route Chart

ETOPS 120

TR311C #1
EGKK-KORD

09 Jul 2023
PJTGE B77L

Lambert Conical Projection
Standard Parallels: 46N and 51N

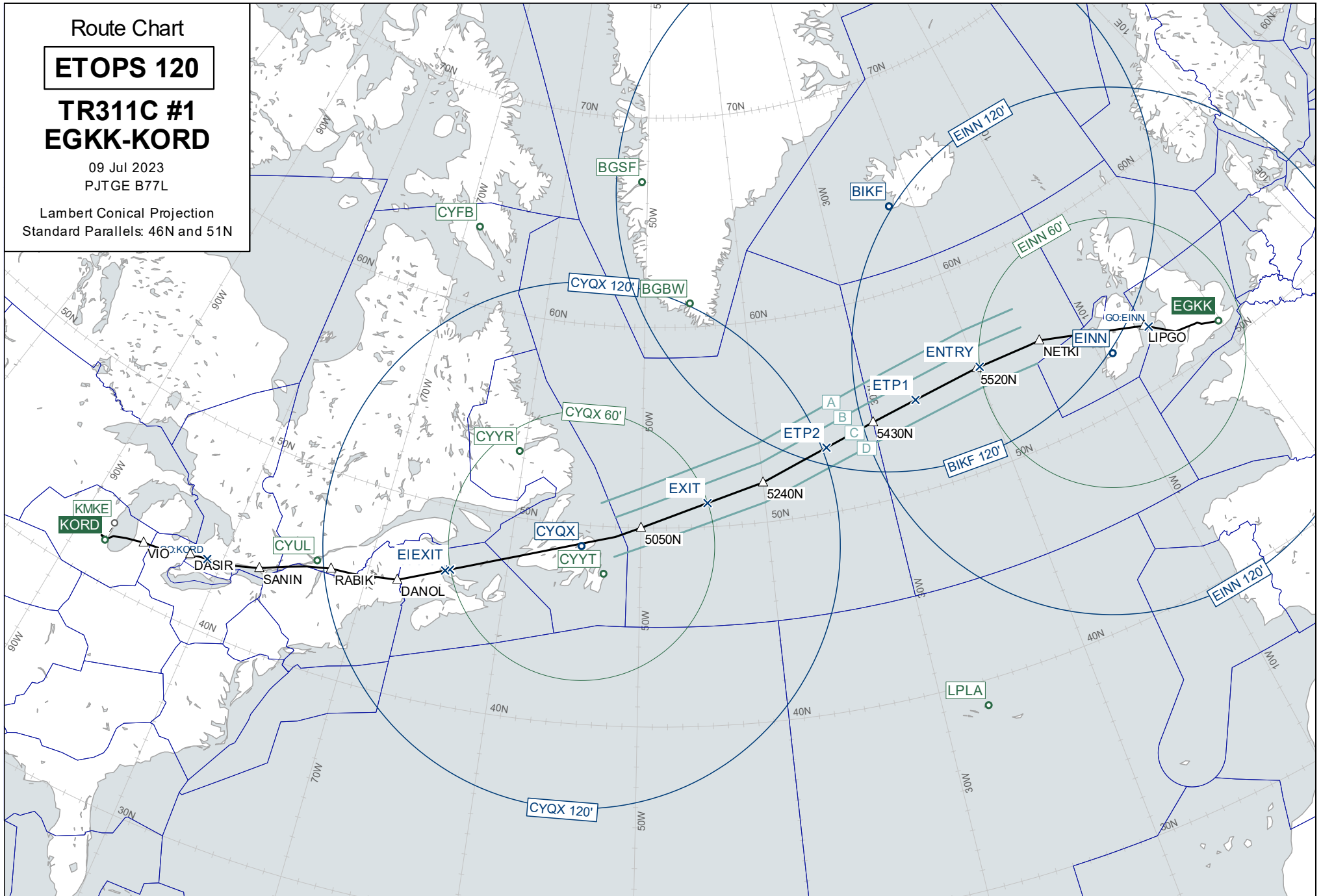

Wind Chart

FL370

TR311C #1 EGKK-KORD

Observed 09 Jul 2023 12:00 UTC
Valid 09 Jul 2023 23:00 UTC
Provided by PFPX

Wind speed in knots.
Temperatures in degrees Celsius and
negative unless prefixed by '+'

Lambert Conical Projection
Standard Parallels: 46N and 51N

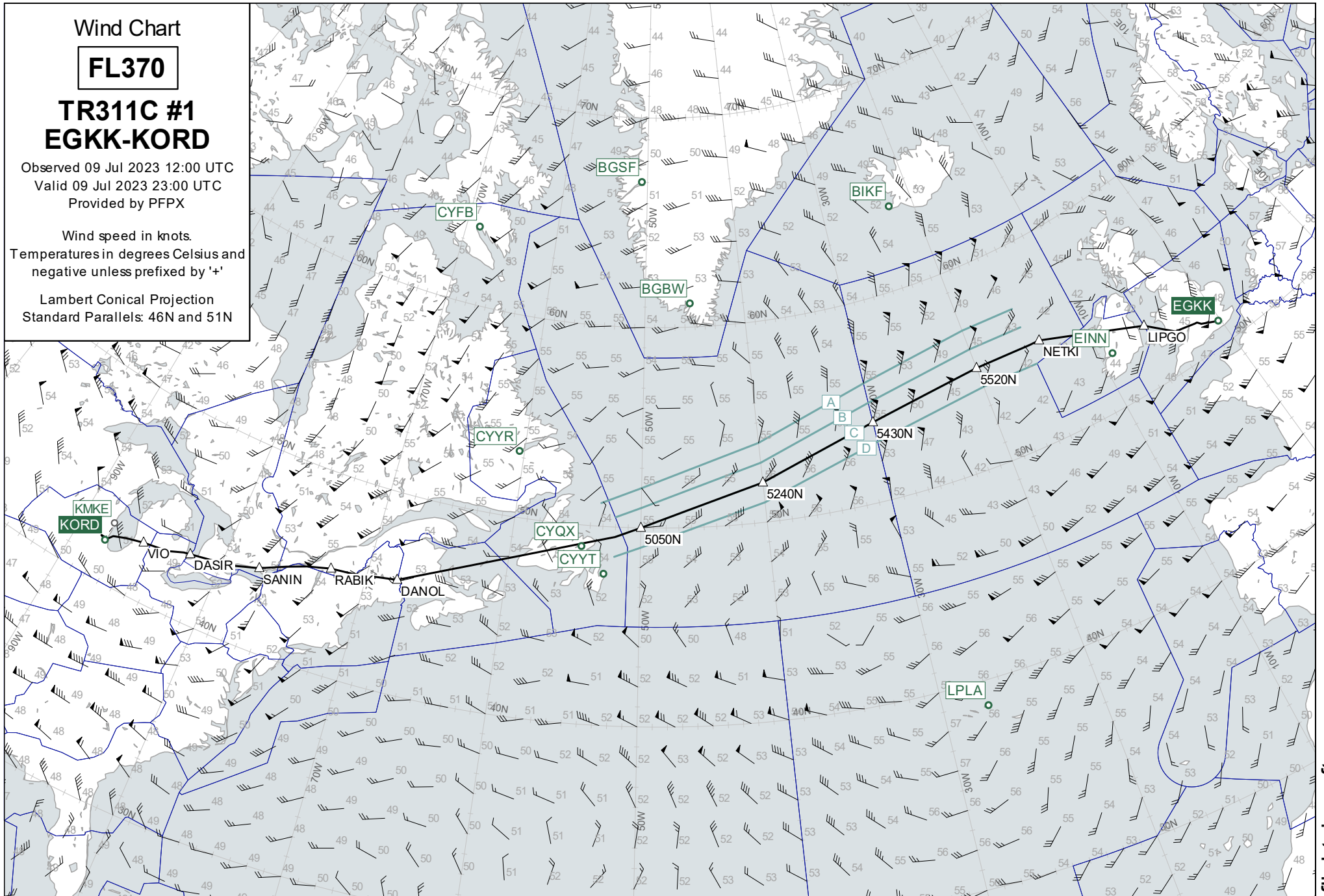

Wind Chart

FL330

TR311C #1 EGKK-KORD

Observed 09 Jul 2023 12:00 UTC
Valid 09 Jul 2023 23:00 UTC
Provided by PFPX

Wind speed in knots.
Temperatures in degrees Celsius and
negative unless prefixed by '+'

Lambert Conical Projection
Standard Parallels: 46N and 51N

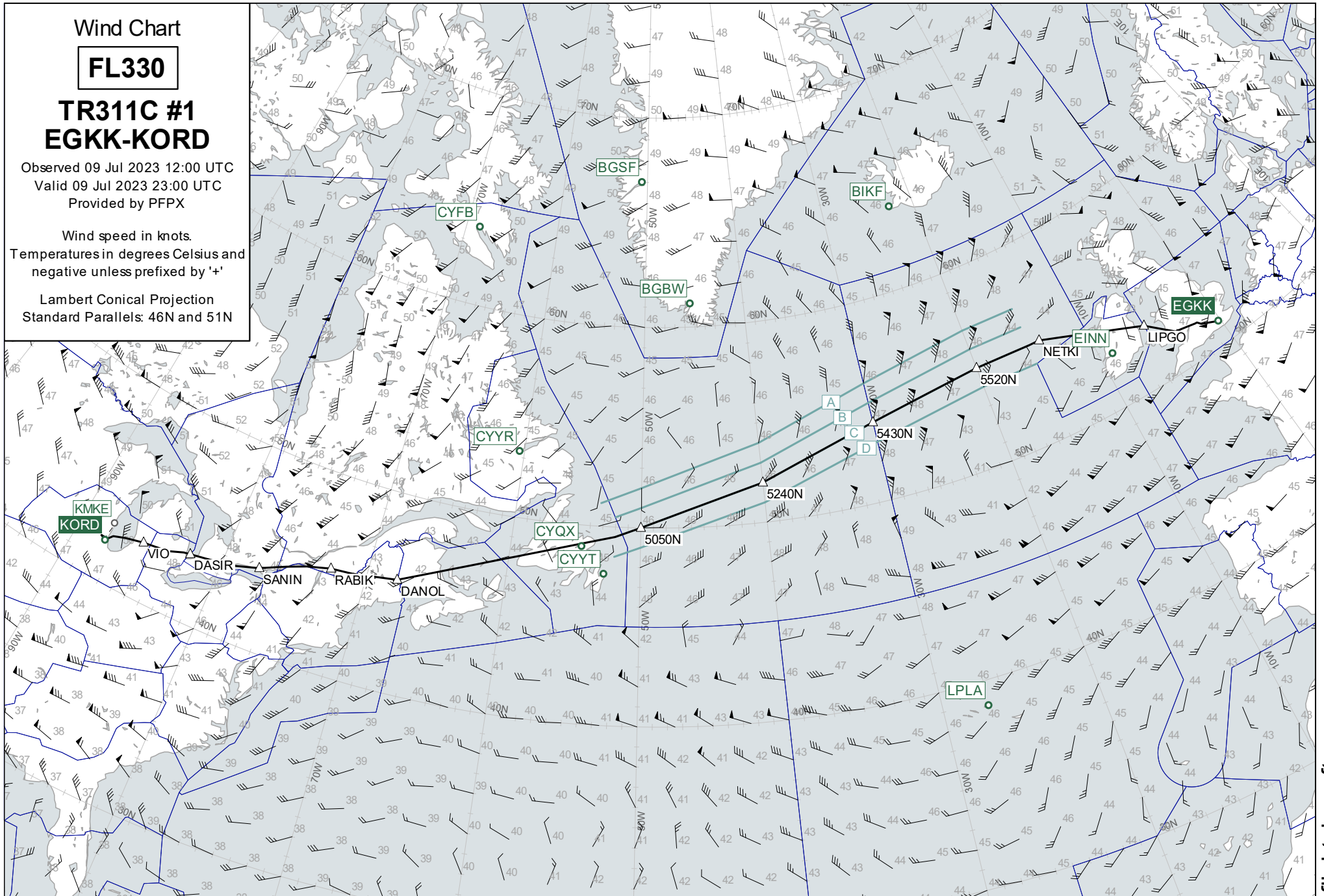

Wind Chart

FL410

TR311C #1 EGKK-KORD

Observed 09 Jul 2023 12:00 UTC
Valid 09 Jul 2023 23:00 UTC
Provided by PFPX

Wind speed in knots.
Temperatures in degrees Celsius and
negative unless prefixed by '+'

Lambert Conical Projection
Standard Parallels: 46N and 51N

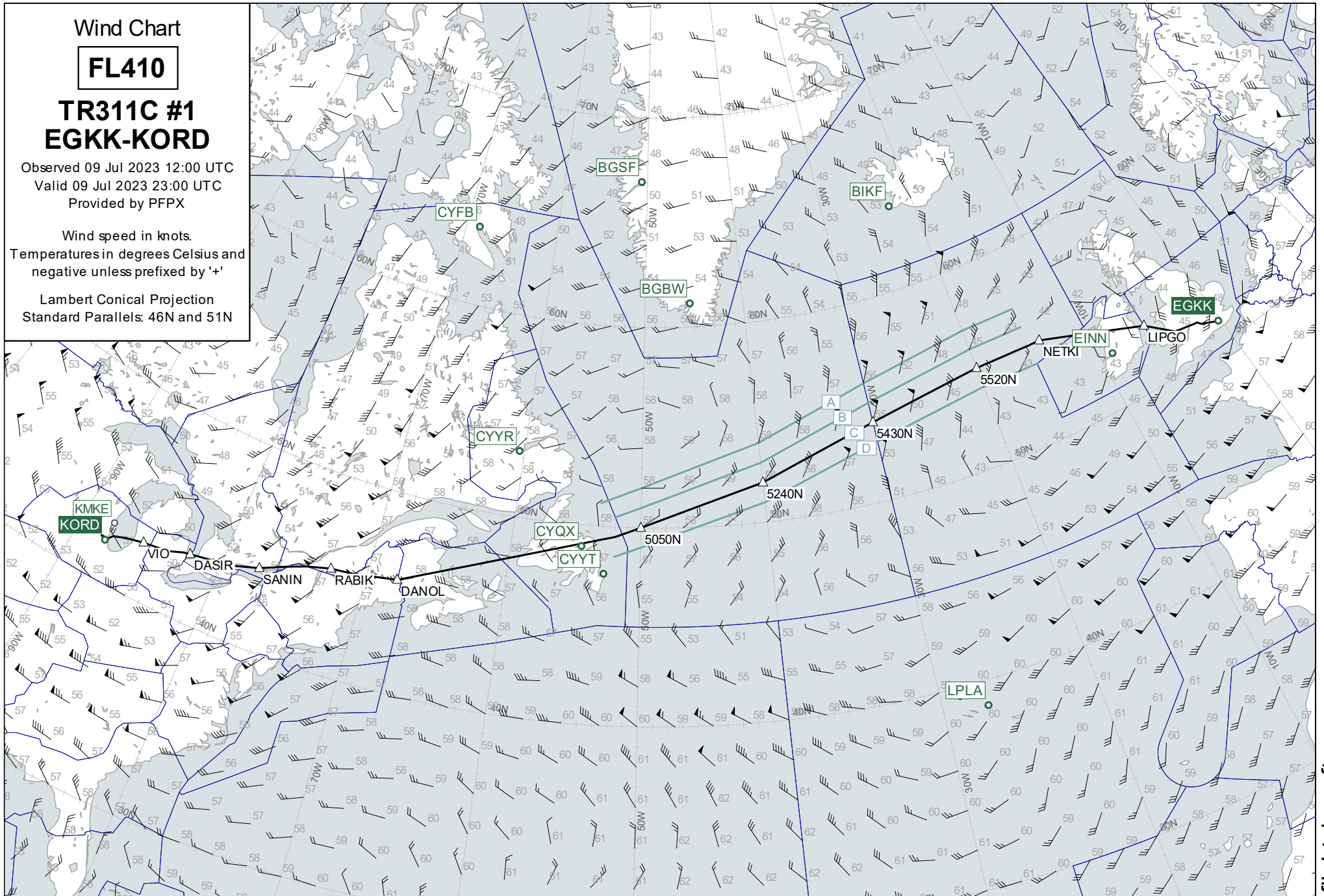

Destination Area

FL150

TR311C #1
EGKK-KORD

Observed 09 Jul 2023 12:00 UTC
Valid 10 Jul 2023 03:00 UTC
Provided by PFPX

Wind speed in knots.
Temperatures in degrees Celsius and
negative unless prefixed by '+'

Lambert Conical Projection
Standard Parallels: 42N and 43N

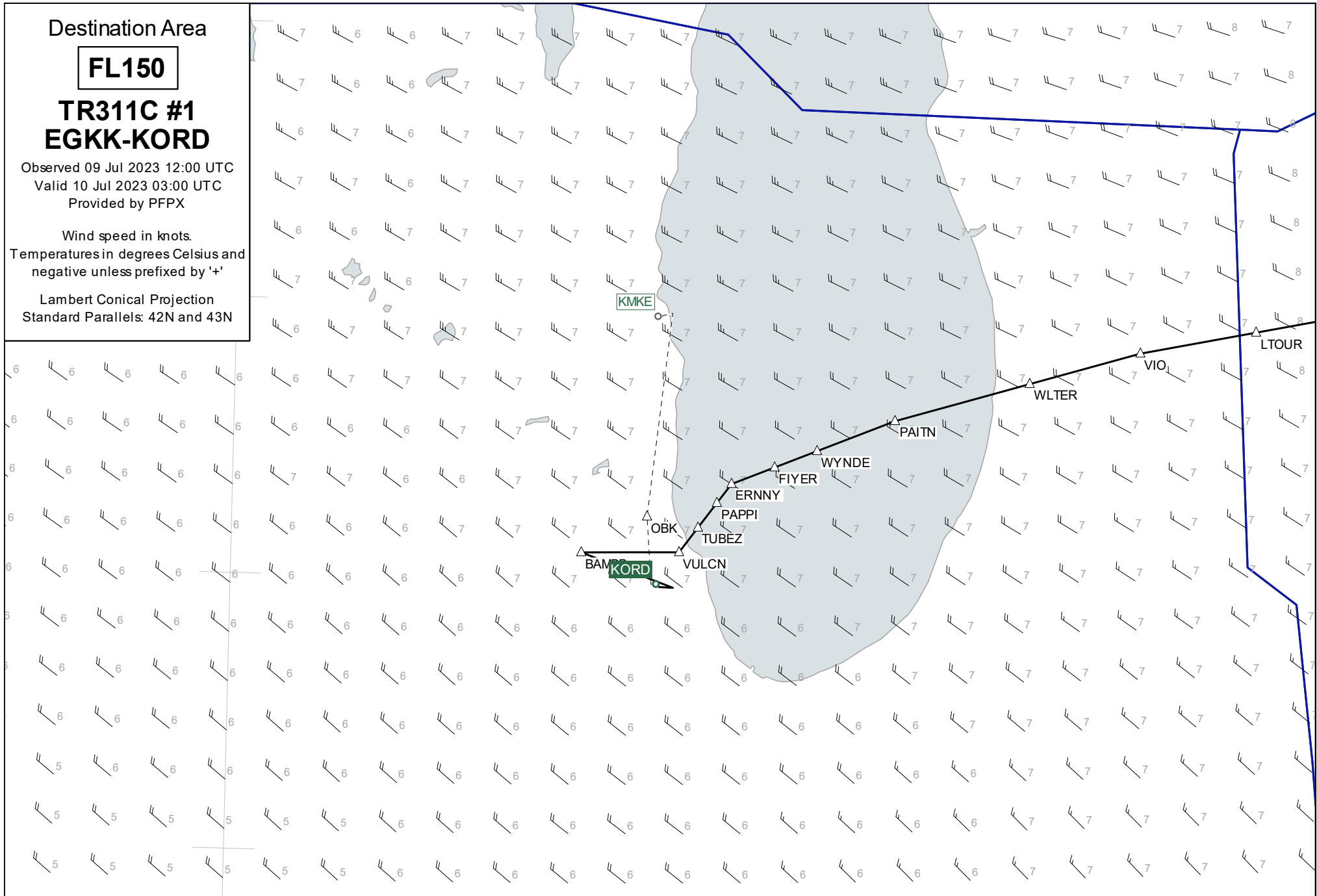

Plotting Chart TR311C #1 EGKK-KORD

09 Jul 2023
PJTGE B77L

Lambert Conical Projection
Standard Parallels: 51N and 53N

